

Patient Name	Mrs. REENA	Client Name	Cygnus SuperSpeciality	Specimen Received	13/09/2018
Age/Sex	25/F		Hospital, Rewari	Specimen Type	Tissue
Patient ID	011809130362	Client Code	MolQ1687CM	Collection Date	13/09/2018
Specimen ID	MOLQ/B-969/18	Ref. Doctor		Report Date	17/09/2018

SURGICAL PATHOLOGY REPORT

TUBES

DIAGNOSIS

BILATERAL TUBES CONFIRMED AND UNREMARKABLE

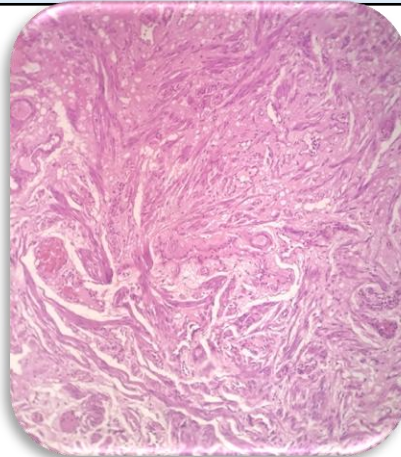

SPECIMEN

TUBES

GROSS

Received 1x1cm, 0.5 x 0.5 greyish white tissue piece in same containers.

Microscopy

Bilateral tubes confirmed and unremarkable

Note : All biopsy specimen will be stored for 15 (fifteen)days, block and slides for 5(five) years only from the time of receipt at the laboratory. No request ,for any of the above, will be entertained after the due date.

Reference

- i) Rosai and Ackerman's Surgical Pathology.
- ii) Modern Surgical Pathology.

Gulshan Yadav, MD
Consultant Pathologist