

<b>Patient Name</b>	<b>Mr. HARLAL</b>	<b>Client Name</b>	Pushpanjali Hospital (Rewari)	<b>Specimen Received</b>	12/09/2018
<b>Age/Sex</b>	95/M	<b>Client Code</b>	MolQ1789CM	<b>Specimen Type</b>	Tissue
<b>Patient ID</b>	011809120332	<b>Ref. Doctor</b>	DR S P YADAV	<b>Collection Date</b>	12/09/2018
<b>Specimen ID</b>	MOLQ/B-962/18			<b>Report Date</b>	17/09/2018

## SURGICAL PATHOLOGY REPORT

### TURP chips

#### DIAGNOSIS

**PROSTATIC ADENOCARCINOMA. GLEASONS SCORE 8**

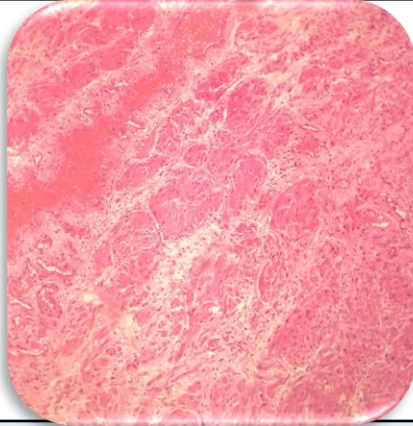

#### SPECIMEN

TURP chips

#### Microscopy

##### Histologic Type

Adenocarcinoma

##### Histologic Grade

Gleason Pattern

##### Primary (Predominant ) Pattern

Grade 5

##### Secondary Pattern

Grade 3

#### GROSSING

Received multiple greyish white tissue piece 5x3 cm in aggregate.

##### Total Gleason Score: 8

##### Periprostatic Fat Invasion:

Not identified

##### Seminal Vesicle Invasion:

Not identified

##### Lymph-Vascular Invasion

Not present

##### Perineural Invasion

Not present.

**Note :** All biopsy specimen will be stored for 15 (fifteen)days, block and slides for 5(five) years only from the time of receipt at the laboratory. No request ,for any of the above ,will be entertained after the due date.

#### Reference

- i) Rosai and Ackerman's Surgical Pathology.
- ii) Modern Surgical Pathology.
- iii) Shafers, 7<sup>th</sup> edition

**Gulshan Yadav, MD**  
Consultant Pathologist