

# Patient report

Bio-Rad                      DATE: 09/16/2018  
D-10                         TIME: 04:18 PM  
S/N: #DJ4I016123        Software version: 4.20-2  
Sample ID:                 10393605  
Injection date             09/16/2018 04:13 PM  
Injection #: 20             Method: HbA1c  
Rack #: ---                 Rack position: 9

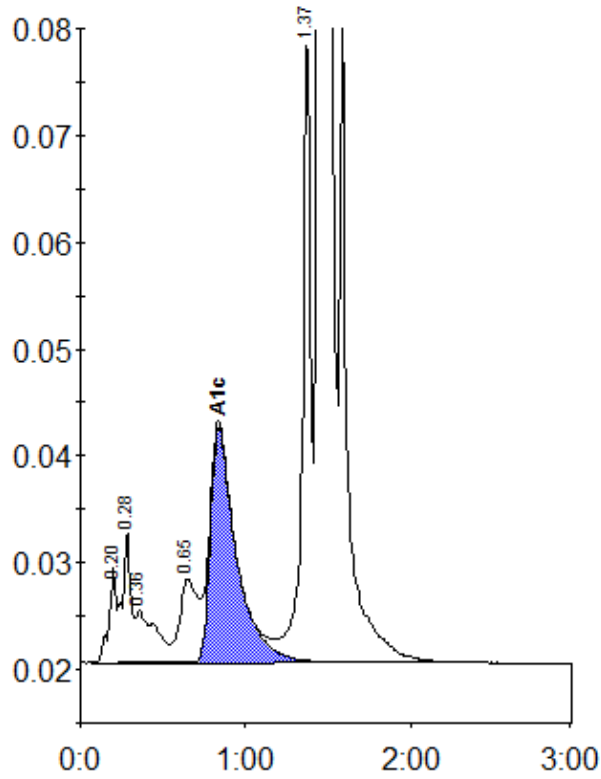

Peak table - ID: 10393605

| Peak        | R.time | Height  | Area    | Area % |
|-------------|--------|---------|---------|--------|
| A1a         | 0.20   | 8824    | 28026   | 0.9    |
| A1b         | 0.28   | 12348   | 44233   | 1.4    |
| Unknown     | 0.36   | 4860    | 40838   | 1.3    |
| LA1c/CHb-1  | 0.65   | 7833    | 59358   | 1.8    |
| A1c         | 0.84   | 22035   | 241713  | 9.4    |
| P3          | 1.37   | 59640   | 203699  | 6.2    |
| A0          | 1.44   | 789786  | 2648791 | 81.1   |
| Total Area: |        | 3266658 |         |        |

|                |     |
|----------------|-----|
| Concentration: | %   |
| A1c            | 9.4 |