

Patient report

Bio-Rad DATE: 09/16/2018
D-10 TIME: 04:18 PM
S/N: #DJ4I016123 Software version: 4.20-2
Sample ID: 10393616
Injection date 09/16/2018 04:10 PM
Injection #: 19 Method: HbA1c
Rack #: --- Rack position: 8

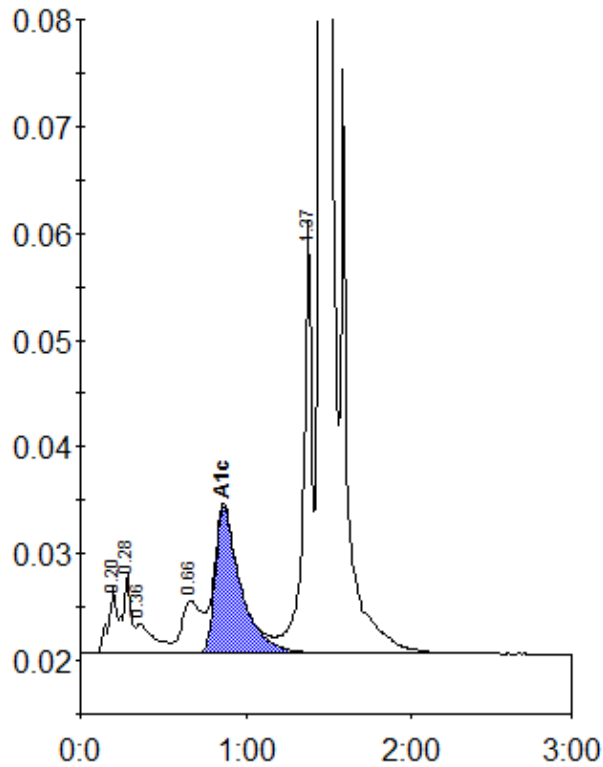

Peak table - ID: 10393616

| Peak | R.time | Height | Area | Area % |
|-------------|--------|---------|---------|--------|
| A1a | 0.20 | 6134 | 21146 | 0.8 |
| A1b | 0.28 | 7557 | 27021 | 1.1 |
| Unknown | 0.36 | 2753 | 21302 | 0.8 |
| LA1c/CHb-1 | 0.66 | 4957 | 41836 | 1.6 |
| A1c | 0.86 | 13761 | 148329 | 7.6 |
| P3 | 1.37 | 40490 | 145819 | 5.7 |
| A0 | 1.45 | 659325 | 2165339 | 84.2 |
| Total Area: | | 2570791 | | |

| Concentration: | % |
|----------------|-----|
| A1c | 7.6 |