

Patient report

Bio-Rad DATE: 09/16/2018
D-10 TIME: 06:21 PM
S/N: #DJ4I016123 Software version: 4.20-2
Sample ID: 10291580
Injection date 09/16/2018 05:35 PM
Injection #: 26 Method: HbA1c
Rack #: --- Rack position: 6

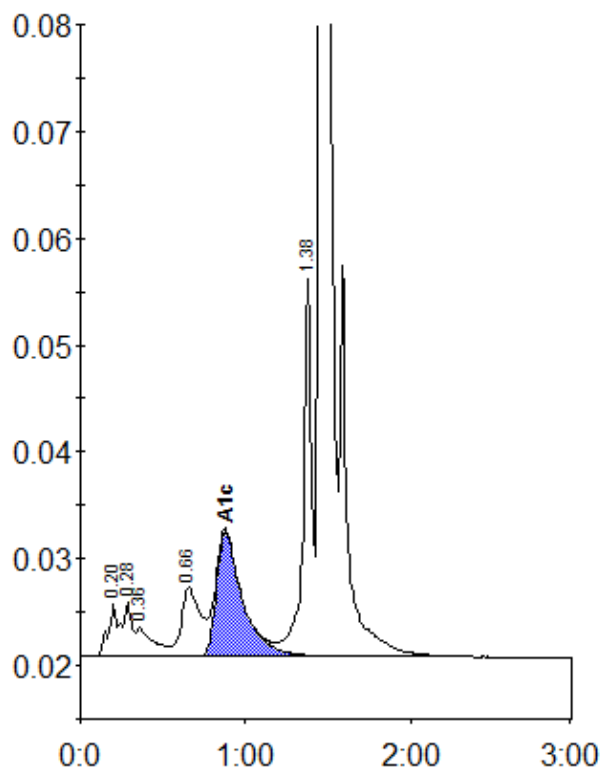

Peak table - ID: 10291580

Peak	R.time	Height	Area	Area %
A1a	0.20	4937	23063	1.2
A1b	0.28	4993	15699	0.8
Unknown	0.36	2650	19099	1.0
LA1c/CHb-1	0.66	6411	50987	2.7
A1c	0.88	11694	127841	8.9
P3	1.38	35243	123165	6.5
A0	1.46	498839	1533935	81.0
Total Area:		1893789		

Concentration:	%
A1c	8.9