

Patient report

Bio-Rad DATE: 09/16/2018
D-10 TIME: 02:56 AM
S/N: #DJ4I016123 Software version: 4.20-2
Sample ID: 10237223
Injection date 09/16/2018 02:15 AM
Injection #: 4 Method: HbA1c
Rack #: --- Rack position: 4

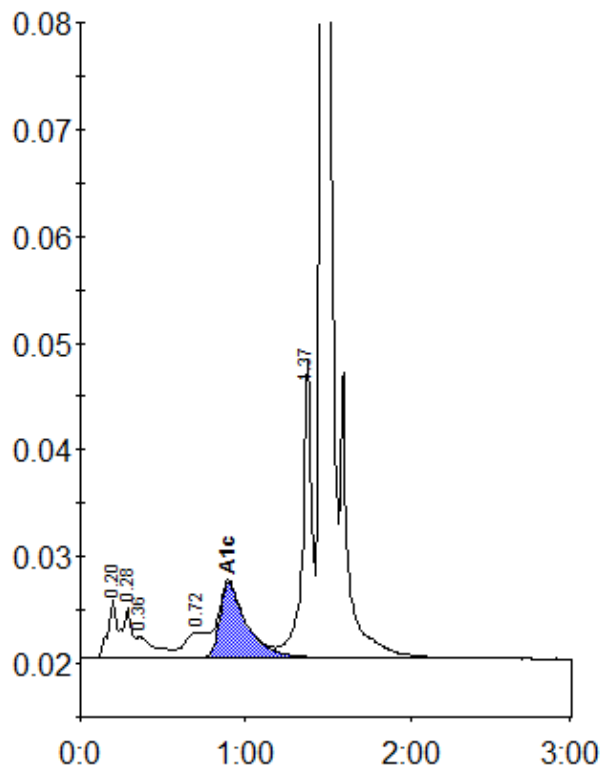

Peak table - ID: 10237223

| Peak | R.time | Height | Area | Area % |
|-------------|--------|---------|---------|--------|
| A1a | 0.20 | 5422 | 23683 | 1.6 |
| A1b | 0.28 | 4686 | 14544 | 1.0 |
| Unknown | 0.36 | 1959 | 15399 | 1.0 |
| LA1c/CHb-1 | 0.72 | 2362 | 22676 | 1.5 |
| A1c | 0.90 | 7005 | 79196 | 7.2 |
| P3 | 1.37 | 27719 | 109030 | 7.4 |
| A0 | 1.46 | 408626 | 1214954 | 82.1 |
| Total Area: | | 1479482 | | |

| Concentration: | % |
|----------------|-----|
| A1c | 7.2 |