

<b>Patient Name</b>	Mrs. MASOODA	<b>Client Name</b>	A-One Collection Centre,	<b>Specimen Received</b>	12/09/2018
<b>Age/Sex</b>	35/F		Jammu & Kashmir	<b>Specimen Type</b>	Tissue
<b>Patient ID</b>	041809120002	<b>Client Code</b>	MolQ1767P	<b>Collection Date</b>	12/09/2018
<b>Specimen ID</b>	MOLQ/B-957/18	<b>Ref. Doctor</b>	HEALTH CREASCENT	<b>Report Date</b>	15/09/2018

## SURGICAL PATHOLOGY REPORT

### UTERUS

#### DIAGNOSIS

#### CHRONIC CERVICITIS

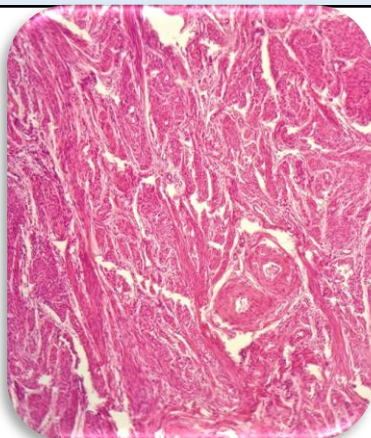

#### SPECIMEN

Uterus

#### GROSS

Received 10 x 4 cm uterus with cervix with bilateral adnexa. Ovary size: 4.2 x 3.8 cm, 2x2 cm.

#### Microscopy

1. Section examined shows
  - Endometrium with proliferative phase
  - Myometrium with muscle bundle
  - Cervix with mononuclear inflammatory cells
  - Ovary with tube unremarkable
  - Other ovary with tube unremarkable

**Note :** All biopsy specimen will be stored for 15 (fifteen) days, block and slides for 5 (five) years only from the time of receipt at the laboratory. No request, for any of the above, will be entertained after the due date

#### Reference

- i) Rosai and Ackerman's Surgical Pathology.
- ii) Modern Surgical Pathology.

**Gulshan Yadav, MD**  
Consultant Pathologist