

<b>Patient Name</b>	<b>Mr. RAMNIWASH</b>	<b>Client Name</b>	Civil Hospital-P,	<b>Specimen Received</b>	12/09/2018
<b>Age/Sex</b>	74F/M		Gurgoan	<b>Specimen Type</b>	Tissue
<b>Patient ID</b>	011809120334	<b>Client Code</b>	MolQ1681P	<b>Collection Date</b>	12/09/2018
<b>Specimen ID</b>	MOLQ/B-967/18	<b>Ref. Doctor</b>		<b>Report Date</b>	15/09/2018

**SURGICAL PATHOLOGY REPORT**  
**GROWTH BUCCAL MUCOSA**

**DIAGNOSIS**

**MODERATELY DIFFERENTIATED ORAL SQUAMOUS CELL CARCINOMA**

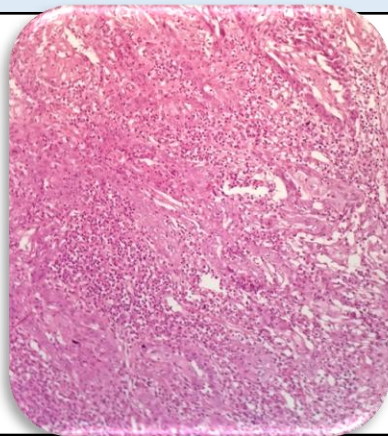

**SPECIMEN**

Growth Buccal Mucosa

**GROSSING**

Received tiny greyish white tissue piece.

**Microscopy**

1. Section examined shows squamous lining epithelium with dysplastic changes like altered N/C ratio, dyskeratosis, individual cell keratinization, few mitotic activities, individual cell keratinization and break in the continuity of basement membrane.
2. Tumor epithelial cells invading the connective tissue stroma in form of islands and nests.
3. Connective tissue stroma shows inflammatory infiltrate.

**Note :** All biopsy specimen will be stored for 15 (fifteen)days, block and slides for 5(five) years only from the time of receipt at the laboratory. No request ,for any of the above ,will be entertained after the due date.

**Reference**

- i) Rosai and Ackerman's Surgical Pathology.
- ii) Modern Surgical Pathology.
- iii) Shafers, 7<sup>th</sup> edition

**Gulshan Yadav, MD**  
**Consultant Pathologist**

**Tina Bhardwaj, MDS**  
**Consultant Oral Pathologist**