

Patient Name	Mrs. LAXMI DEVI	Client Name	Polaris Hospital,	Specimen Received	11/09/2018
Age/Sex	70/M		Gurgoan	Specimen Type	Tissue
Patient ID	011809110082	Client Code	MolQ1681P	Collection Date	11/09/2018
Specimen ID	MOLQ/B-950/18	Ref. Doctor		Report Date	15/09/2018

SURGICAL PATHOLOGY REPORT
SMALL BONY BIOPSY FORM FEMUR

DIAGNOSIS

GRANULATION TISSUE

Advised: Details of the case asked by not provided. Kindly, co-relate with radiologically findings.

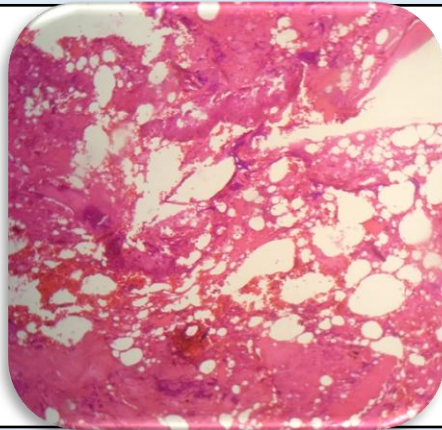

SPECIMEN

Small bony biopsy form femur

GROSSING

Received 3x4 cm greyish white tissue piece.

Microscopy

- Section examined shows bony trabeculae with surrounding fibrocollagenous tissue with few inflammatory cells. Section also shows lymphocytes and marrow fat, plasmacytoid cells and polymorphs. No granuloma seen. No malignant cells seen.

Note : All biopsy specimen will be stored for 15 (fifteen)days, block and slides for 5(five) years only from the time of receipt at the laboratory. No request ,for any of the above ,will be entertained after the due date.

Reference

- Rosai and Ackerman's Surgical Pathology.
- Modern Surgical Pathology.
- Shafers, 7th edition

Gulshan Yadav, MD
Consultant Pathologist