

Patient report

Bio-Rad DATE: 09/14/2018
D-10 TIME: 03:04 PM
S/N: #DJ4I016123 Software version: 4.20-2
Sample ID: 10387626
Injection date 09/14/2018 02:56 PM
Injection #: 19 Method: HbA1c
Rack #: --- Rack position: 2

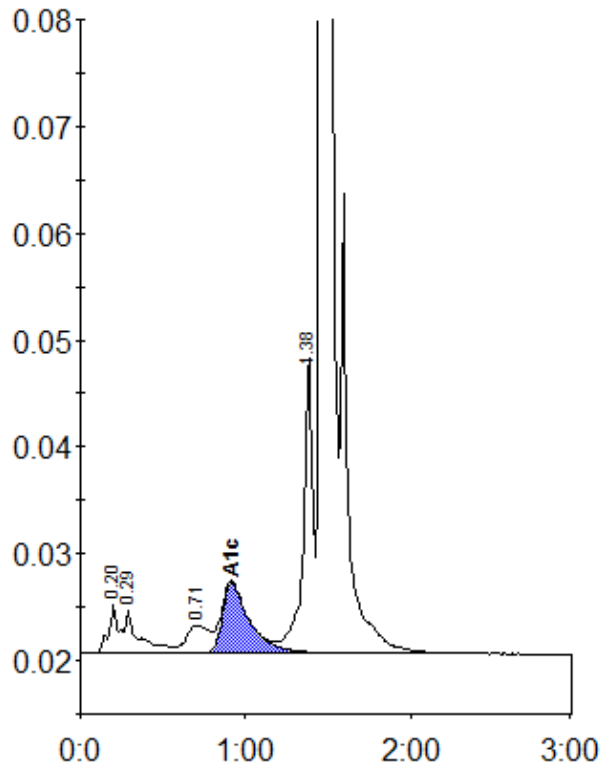

Peak table - ID: 10387626

Peak	R.time	Height	Area	Area %
A1a	0.20	4457	18815	1.0
A1b	0.29	4124	24425	1.2
LA1c/CHb-1	0.71	2592	25109	1.3
A1c	0.92	6558	75241	5.3
P3	1.38	27676	110423	5.6
A0	1.46	561201	1706900	87.0
Total Area:	1960913			

Concentration:	%
A1c	5.3