

Patient report

Bio-Rad DATE: 09/14/2018
D-10 TIME: 02:49 PM
S/N: #DJ4I016123 Software version: 4.20-2
Sample ID: 10366314
Injection date 09/14/2018 02:09 PM
Injection #: 13 Method: HbA1c
Rack #: --- Rack position: 10

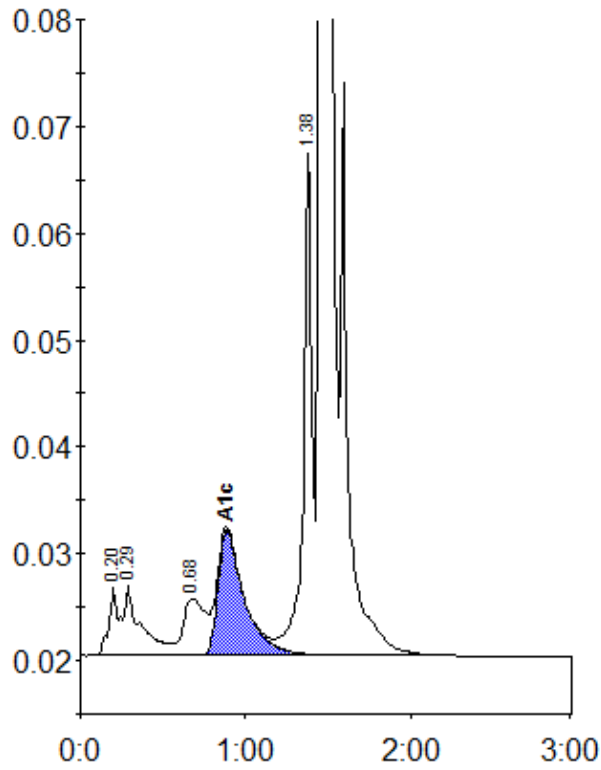

Peak table - ID: 10366314

Peak	R.time	Height	Area	Area %
A1a	0.20	6297	27399	1.1
A1b	0.29	6671	45470	1.8
LA1c/CHb-1	0.68	5364	48179	1.9
A1c	0.89	11766	131186	7.0
P3	1.38	47535	170897	6.8
A0	1.46	637305	2074087	83.1
Total Area:	2497217			

Concentration:	%
A1c	7.0