

Patient Name	Mrs. MALTI VERMA	Client Name	Aditi Family Clinic,	Specimen Received	11/09/2018
Age/Sex	30/F		Gurgoan	Specimen Type	Tissue
Patient ID	011809110441	Client Code	MolQ1538CM	Collection Date	11/09/2018
Specimen ID	MOLQ/B-955/18	Ref. Doctor	Dr. REENA KAWATRA	Report Date	14/09/2018

SURGICAL PATHOLOGY REPORT

CERVICAL POLYP

DIAGNOSIS

CERVICAL POLYP WITH CHRONIC CERVICITIS.

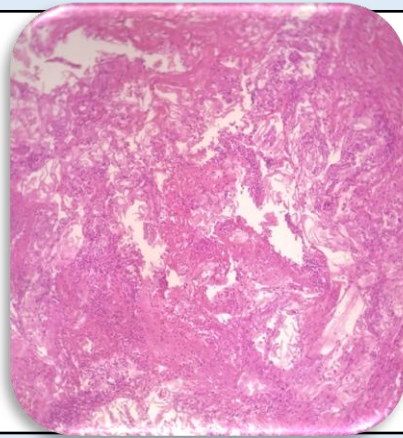

SPECIMEN

Cervical Polyp

GROSSING

Received multiple greyish white tissue piece.

Microscopy

1. Section examined shows endocervical glands, inflammatory cells, keratin with few squamous epithelial cells.
2. No granuloma seen.
3. No malignant cells seen.

Note : All biopsy specimen will be stored for 15 (fifteen) days, block and slides for 5 (five) years only from the time of receipt at the laboratory. No request ,for any of the above ,will be entertained after the due date.

Reference

- i) Rosai and Ackerman's Surgical Pathology.
- ii) Modern Surgical Pathology.

Gulshan Yadav, MD
Consultant Pathologist