

Patient Name	Ms. BHAWNA	Client Name	Accurate Path (C), Agra	Specimen Received	09/09/2018
Age/Sex	17/F	Client Code	MolQ1671CM	Specimen Type	Tissue
Patient ID	011809090047	Ref. Doctor	Dr.DEEPAK GUPTA	Collection Date	09/09/2018
Specimen ID	MOLQ/B-942/18			Report Date	14/09/2018

SURGICAL PATHOLOGY REPORT

GROWTH FROM UPPER END OF TIBIA LEFT SIDE

DIAGNOSIS

OSTEOCHONDROMA

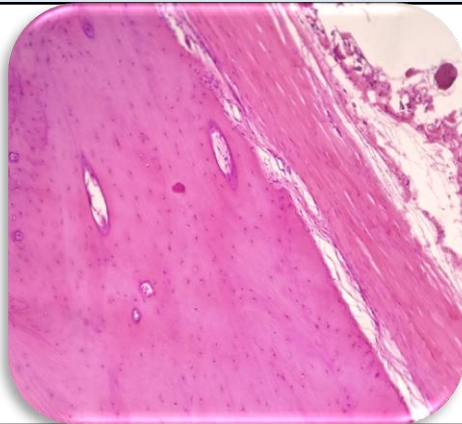

SPECIMEN

Growth from upper end of tibia left side

GROSSING

Received 3x3 cm bony tissue piece.

Microscopy

- Section examined shows bony trabeculae and cartilaginous tissue, surrounded by fibro collagenous tissue, muscle bundles. No granuloma and no malignant cells seen.

Note : All biopsy specimen will be stored for 15 (fifteen)days, block and slides for 5(five) years only from the time of receipt at the laboratory. No request ,for any of the above ,will be entertained after the due date.

Reference

- Rosai and Ackerman's Surgical Pathology.
- Modern Surgical Pathology.

Gulshan Yadav, MD
Consultant Pathologist