

# Patient report

Bio-Rad                      DATE: 09/12/2018  
 D-10                         TIME: 08:39 PM  
 S/N: #DC2K755917        Software version: 4.30-2  
 Sample ID:                 10393731  
 Injection date              09/12/2018 07:43 PM  
 Injection #: 3              Method: HbA2/F  
 Rack #: ---                 Rack position: 1

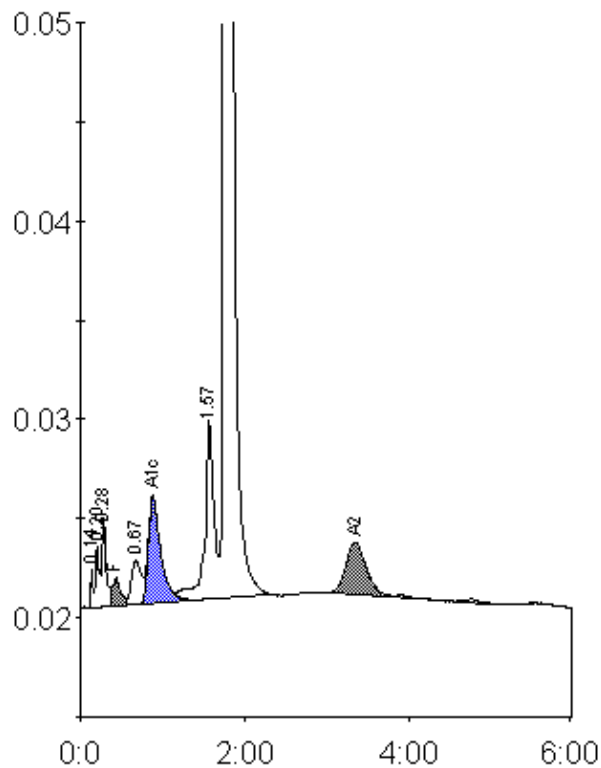

Peak table - ID: 10393731

| Peak        | R.time | Height  | Area    | Area %  |
|-------------|--------|---------|---------|---------|
| Unknown     | 0.14   | 2063    | 3634    | 0.2     |
| A1a         | 0.20   | 3091    | 7516    | 0.5     |
| A1b         | 0.28   | 4507    | 18017   | 1.1     |
| F           | 0.43   | 1382    | 9891    | < 0.8 * |
| LA1c/CHb-1  | 0.67   | 2228    | 18286   | 1.1     |
| A1c         | 0.88   | 5397    | 56309   | 5.0     |
| P3          | 1.57   | 8972    | 71380   | 4.4     |
| A0          | 1.76   | 320232  | 1383666 | 85.8    |
| A2          | 3.34   | 2602    | 44729   | 3.2     |
| Total Area: |        | 1613428 |         |         |

| Concentration: | %       |
|----------------|---------|
| F              | < 0.8 * |
| A1c            | 5.0     |
| A2             | 3.2     |