

Patient report

Bio-Rad DATE: 09/12/2018
D-10 TIME: 08:27 PM
S/N: #DJ4I016123 Software version: 4.20-2
Sample ID: 10340478
Injection date 09/12/2018 08:04 PM
Injection #: 33 Method: HbA1c
Rack #: --- Rack position: 2

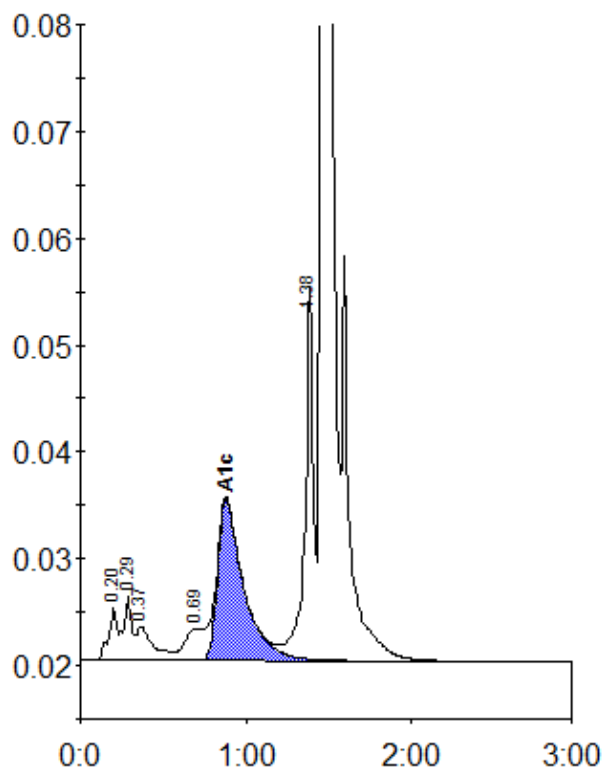

Peak table - ID: 10340478

| Peak | R.time | Height | Area | Area % |
|-------------|--------|--------|---------|--------|
| A1a | 0.20 | 4985 | 17611 | 0.9 |
| A1b | 0.29 | 6099 | 21275 | 1.1 |
| Unknown | 0.37 | 3179 | 21824 | 1.1 |
| LA1c/CHb-1 | 0.69 | 2971 | 21751 | 1.1 |
| A1c | 0.88 | 15112 | 165763 | 11.2 |
| P3 | 1.38 | 34926 | 126584 | 6.6 |
| A0 | 1.46 | 491587 | 1549925 | 80.5 |
| Total Area: | | | 1924733 | |

| | |
|----------------|------|
| Concentration: | % |
| A1c | 11.2 |