

Patient report

Bio-Rad DATE: 09/12/2018
D-10 TIME: 05:59 PM
S/N: #DJ4I016123 Software version: 4.20-2
Sample ID: 10392688
Injection date 09/12/2018 05:43 PM
Injection #: 25 Method: HbA1c
Rack #: --- Rack position: 7

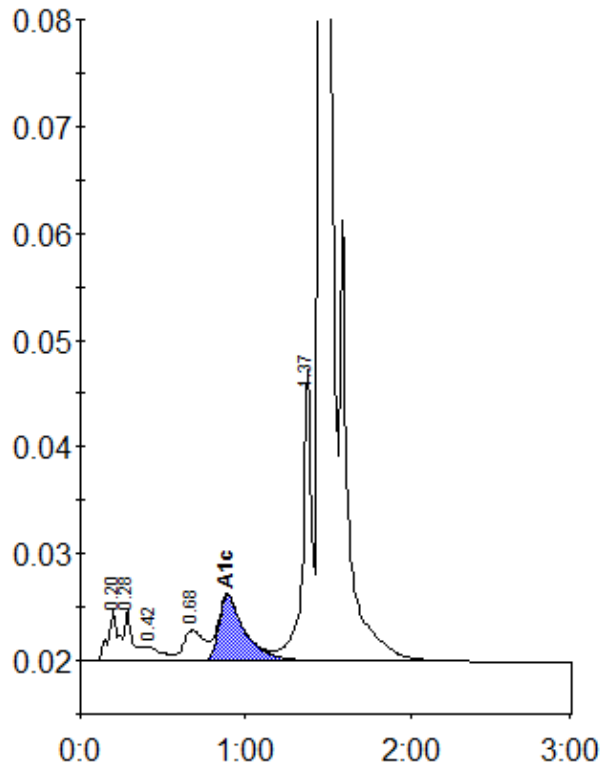

Peak table - ID: 10392688

| Peak | R.time | Height | Area | Area % |
|-------------|--------|---------|---------|--------|
| A1a | 0.20 | 4652 | 21004 | 1.0 |
| A1b | 0.28 | 4905 | 17297 | 0.8 |
| F | 0.42 | 1392 | 9568 | 0.5 |
| LA1c/CHb-1 | 0.68 | 2846 | 24490 | 1.2 |
| A1c | 0.89 | 6129 | 67724 | 4.7 |
| P3 | 1.37 | 27353 | 102373 | 5.0 |
| A0 | 1.45 | 563534 | 1804279 | 88.2 |
| Total Area: | | 2046734 | | |

| | |
|----------------|-----|
| Concentration: | % |
| A1c | 4.7 |