

Patient Name	Mr. Jitender	Client Name	Nisha Path Lab	Specimen Received	09/09/2018
Age/Sex	18/M	Client Code	MolQ1588P	Specimen Type	Tissue
Patient ID	011809090116	Ref. Doctor		Collection Date	09/09/2018
Specimen ID	MOLQ/B-939/18			Report Date	12/09/2018

SURGICAL PATHOLOGY REPORT

APPENDIX.

DIAGNOSIS

ACUTE APPENDICITIS.

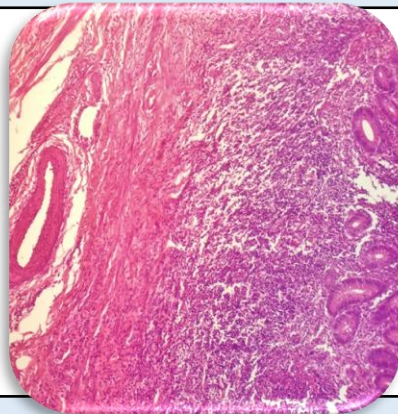

SPECIMEN

Appendix.

GROSS

Received 3x2 cm tubular tissue piece.

Microscopy

1. Section examined shows lymphoid follicles with ulcerative mucosa.
2. Deeper tissue shows inflammatory cells.

Note : All biopsy specimen will be stored for 15 (fifteen) days, block and slides for 5 (five) years only from the time of receipt at the laboratory. No request, for any of the above, will be entertained after the due date.

Reference

- i) Rosai and Ackerman's Surgical Pathology.
- ii) Modern Surgical Pathology.

Gulshan Yadav, MD
Consultant Pathologist