

Patient Name	Mrs. RAKHI	Client Name	Civil Hospital-P	Specimen Received	08/09/2018
Age/Sex	21/F	Client Code	MolQ1681P	Specimen Type	Tissue
Patient ID	011809080336	Ref. Doctor	DR.AMARDEEP SINGH	Collection Date	08/09/2018
Specimen ID	MOLQ/B-934-18			Report Date	11/09/2018

SURGICAL PATHOLOGY REPORT
FIBROADENOMA

DIAGNOSIS

FIBROADENOMA

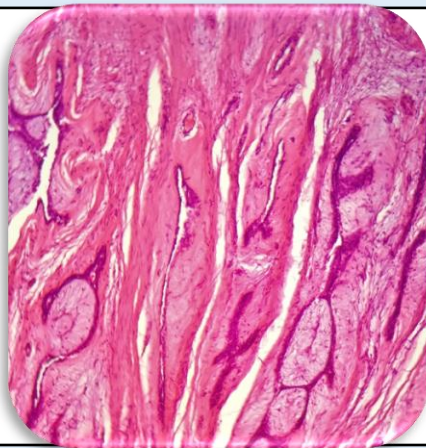

SPECIMEN
Fibroadenoma

GROSS
Received 4 X 4.2 cm greyish white tissue piece.

Microscopy

1. Section examined shows ducts with columnar lining epithelium with small round nucleus surrounded by fibro collagenous tissue.
2. No granuloma seen.
3. No malignant cells seen.

Note : All biopsy specimen will be stored for 15 (fifteen)days, block and slides for 5(five) years only from the time of receipt at the laboratory. No request ,for any of the above ,will be entertained after the due date.

Reference

- i) Rosai and Ackerman's Surgical Pathology.
- ii) Modern Surgical Pathology.

Gulshan Yadav, MD
Consultant Pathologist