

Patient Name	Mrs. PREETI	Client Name	Civil Hospital-P	Specimen Received	08/09/2018
Age/Sex	19/F	Client Code	MolQ1681P	Specimen Type	Tissue
Patient ID	011809080335	Ref. Doctor	DR.PRADEEP SHARMA	Collection Date	08/09/2018
Specimen ID	MOLQ/B-935-18			Report Date	12/09/2018

SURGICAL PATHOLOGY REPORT
RIGHT BREAST FIBROADENOMA

DIAGNOSIS

FIBROADENOMA

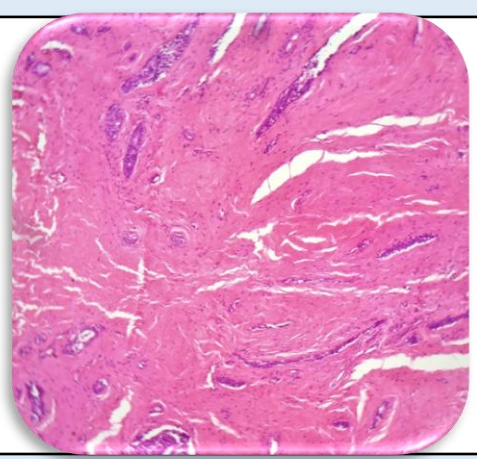

SPECIMEN
 Right Breast Fibroadenoma

GROSS
 Received 2x2 cm greyish white tissue piece.

Microscopy

1. Section examined shows ducts with cuboidal epithelium with small round nucleus surrounded by fibro collagenous tissue.
2. No granuloma seen.
3. No malignant cells seen.

Note : All biopsy specimen will be stored for 15 (fifteen)days, block and slides for 5(five) years only from the time of receipt at the laboratory. No request ,for any of the above ,will be entertained after the due date.

- Reference**
- i) Rosai and Ackerman's Surgical Pathology.
 - ii) Modern Surgical Pathology.

Gulshan Yadav, MD
Consultant Pathologist