

Patient Name	Mr. SUSHIL KUMAR	Client Name	Chirag Diagnostics	Specimen Received	08/09/2018
Age/Sex	35/M	Client Code	MolQ1214CM	Specimen Type	Tissue
Patient ID	011809080329	Ref. Doctor		Collection Date	08/09/2018
Specimen ID	MOLQ/B-930/18			Report Date	11/09/2018

SURGICAL PATHOLOGY REPORT
ESOPHAGEAL ULCER

DIAGNOSIS

INFLAMMATORY LESION

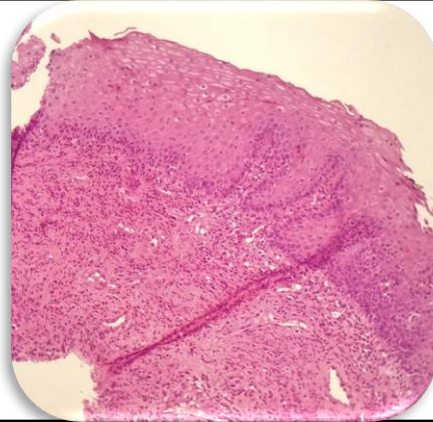

SPECIMEN

Esophageal ulcer

GROSSING

Received 1x1cm greyish white tissue piece.

Microscopy

1. Section examined shows squamous lining epithelium with round to oval nucleus. Deeper tissue shows heavy inflammatory infiltrate with lymphocytes, polymorphs, plasmacytoid cells with histiocytes.
2. No granuloma seen.
3. No malignant cells seen.

Note : All biopsy specimen will be stored for 15 (fifteen)days, block and slides for 5(five) years only from the time of receipt at the laboratory. No request ,for any of the above ,will be entertained after the due date.

Reference

- i) Rosai and Ackerman's Surgical Pathology.
- ii) Modern Surgical Pathology.

Gulshan Yadav, MD
Consultant Pathologist