

Patient report

Bio-Rad DATE: 09/10/2018
D-10 TIME: 02:02 PM
S/N: #DJ4I016123 Software version: 4.20-2
Sample ID: 10270190
Injection date 09/10/2018 01:36 PM
Injection #: 6 Method: HbA1c
Rack #: --- Rack position: 6

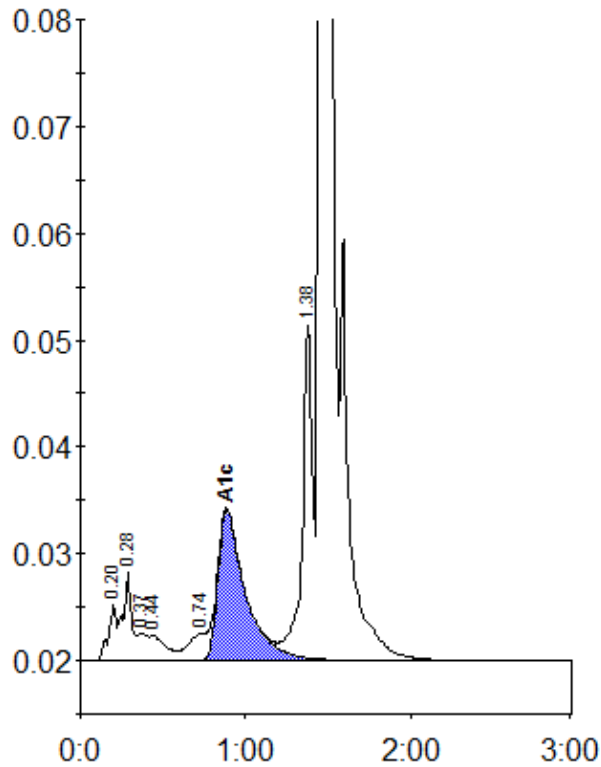

Peak table - ID: 10270190

Peak	R.time	Height	Area	Area %
A1a	0.20	5137	18376	0.8
A1b	0.28	8321	30563	1.3
Unknown	0.37	2569	10828	0.5
F	0.44	2320	16141	0.7
LA1c/CHb-1	0.74	2510	19945	0.8
A1c	0.88	14206	164234	9.0
P3	1.38	31403	131900	5.5
A0	1.46	598661	1997087	83.6
Total Area:		2389075		

Concentration:	%
A1c	9.0