

Patient report

Bio-Rad DATE: 09/10/2018
D-10 TIME: 03:56 PM
S/N: #DJ4I016123 Software version: 4.20-2
Sample ID: 10388109
Injection date 09/10/2018 03:08 PM
Injection #: 15 Method: HbA1c
Rack #: --- Rack position: 5

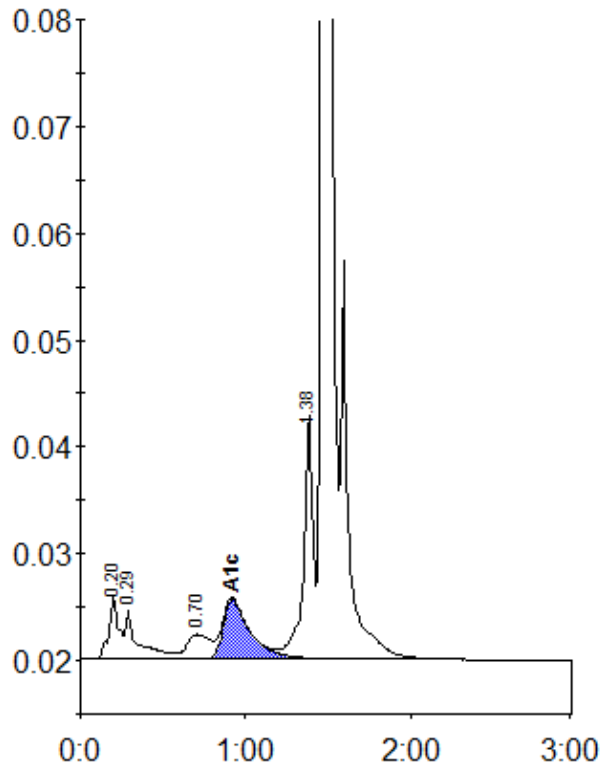

Peak table - ID: 10388109

Peak	R.time	Height	Area	Area %
A1a	0.20	5868	23490	1.5
A1b	0.29	4657	24989	1.6
LA1c/CHb-1	0.70	2267	21773	1.4
A1c	0.92	5563	63530	5.5
P3	1.38	22821	89007	5.6
A0	1.47	440375	1361017	85.9
Total Area:	1583807			

Concentration:	%
A1c	5.5