

Patient report

Bio-Rad DATE: 09/10/2018
D-10 TIME: 03:56 PM
S/N: #DJ4I016123 Software version: 4.20-2
Sample ID: 10393998
Injection date 09/10/2018 03:02 PM
Injection #: 13 Method: HbA1c
Rack #: --- Rack position: 3

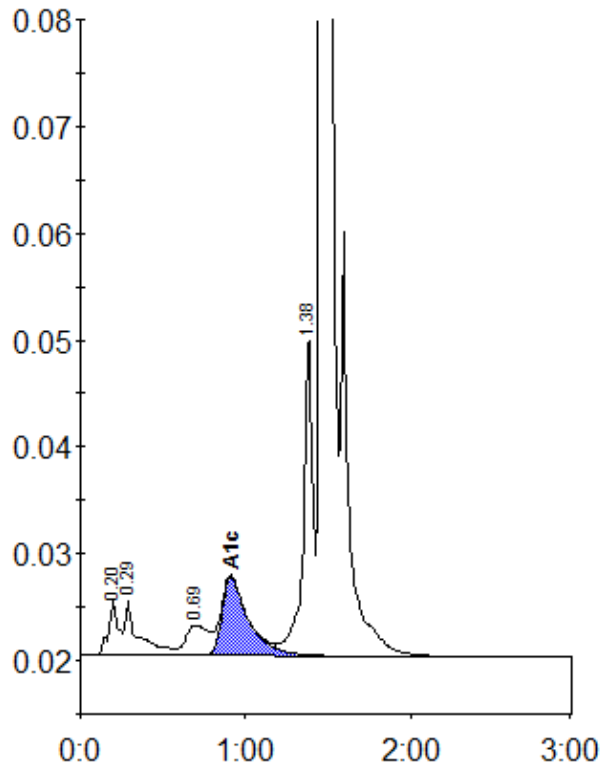

Peak table - ID: 10393998

Peak	R.time	Height	Area	Area %
A1a	0.20	5114	21868	1.1
A1b	0.29	5093	29826	1.5
LA1c/CHb-1	0.69	2880	27272	1.4
A1c	0.91	7368	83874	5.9
P3	1.38	29958	118610	6.1
A0	1.46	525974	1657848	85.5
Total Area:		1939297		

Concentration:	%
A1c	5.9