

Patient report

Bio-Rad DATE: 09/10/2018
D-10 TIME: 10:40 PM
S/N: #DJ4I016123 Software version: 4.20-2
Sample ID: 10294032
Injection date 09/10/2018 10:35 PM
Injection #: 36 Method: HbA1c
Rack #: --- Rack position: 2

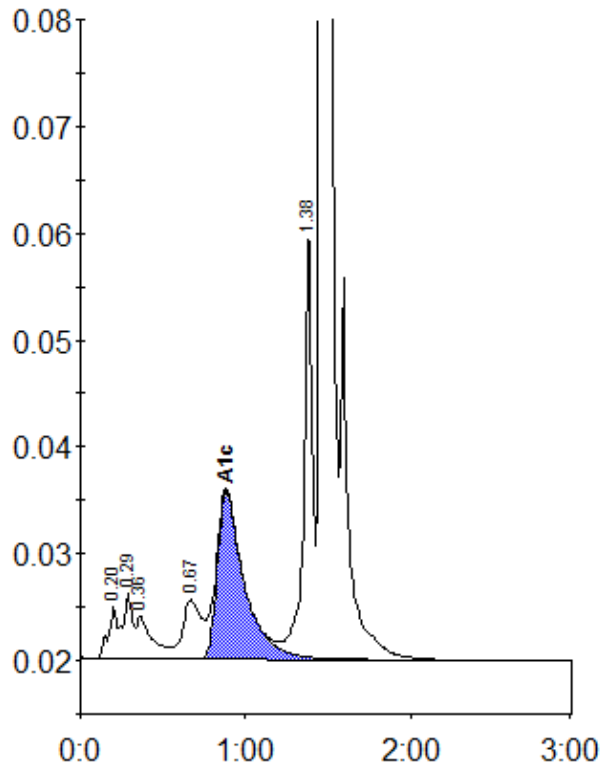

Peak table - ID: 10294032

Peak	R.time	Height	Area	Area %
A1a	0.20	4811	23009	1.2
A1b	0.29	6132	19213	1.0
Unknown	0.36	3939	26087	1.4
LA1c/CHb-1	0.67	5495	42390	2.3
A1c	0.88	15713	177944	12.3
P3	1.38	40929	142829	7.6
A0	1.46	460596	1441202	77.0
Total Area:		1872673		

Concentration:	%
A1c	12.3