

Patient report

Bio-Rad DATE: 09/10/2018
D-10 TIME: 07:33 PM
S/N: #DJ4I016123 Software version: 4.20-2
Sample ID: 10388090
Injection date 09/10/2018 06:51 PM
Injection #: 30 Method: HbA1c
Rack #: --- Rack position: 1

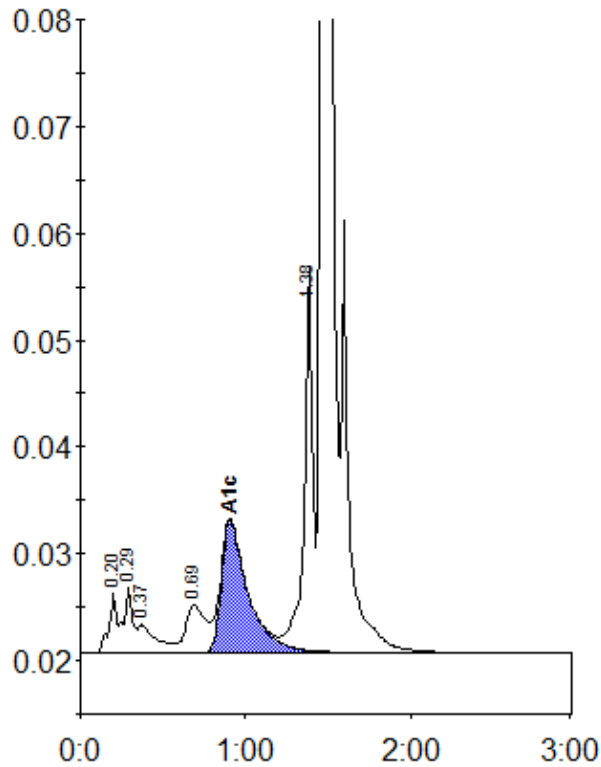

Peak table - ID: 10388090

Peak	R.time	Height	Area	Area %
A1a	0.20	5478	18706	0.9
A1b	0.29	6237	22868	1.1
Unknown	0.37	2635	20047	1.0
LA1c/CHb-1	0.69	4480	38025	1.9
A1c	0.91	12356	138444	9.1
P3	1.38	36063	128617	6.4
A0	1.46	531438	1643648	81.8
Total Area:		2010355		

Concentration:	%
A1c	9.1