

# Patient report

Bio-Rad                      DATE: 09/10/2018  
D-10                         TIME: 06:19 PM  
S/N: #DJ4I016123        Software version: 4.20-2  
Sample ID:                 10294045  
Injection date             09/10/2018 06:09 PM  
Injection #: 27             Method: HbA1c  
Rack #: ---                 Rack position: 1

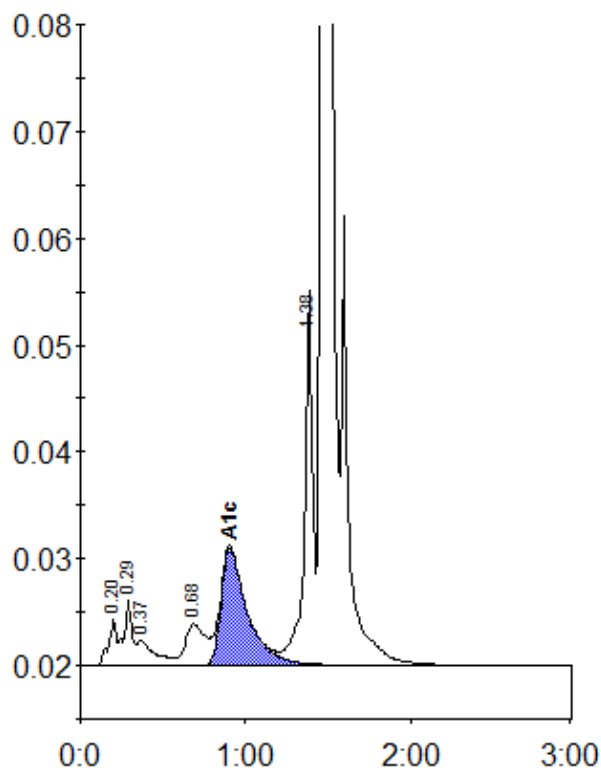

Peak table - ID: 10294045

| Peak        | R.time | Height  | Area    | Area % |
|-------------|--------|---------|---------|--------|
| A1a         | 0.20   | 4335    | 15866   | 0.8    |
| A1b         | 0.29   | 6273    | 21513   | 1.1    |
| Unknown     | 0.37   | 2403    | 16986   | 0.9    |
| LA1c/CHb-1  | 0.68   | 3873    | 33221   | 1.7    |
| A1c         | 0.90   | 11033   | 121546  | 8.4    |
| P3          | 1.38   | 35147   | 118668  | 6.2    |
| A0          | 1.46   | 499087  | 1588891 | 82.9   |
| Total Area: |        | 1916689 |         |        |

|                |     |
|----------------|-----|
| Concentration: | %   |
| A1c            | 8.4 |