

Patient report

Bio-Rad DATE: 09/10/2018
D-10 TIME: 10:24 PM
S/N: #DC2K755917 Software version: 4.30-2
Sample ID: 10373098
Injection date 09/10/2018 06:51 PM
Injection #: 6 Method: HbA2/F
Rack #: --- Rack position: 2

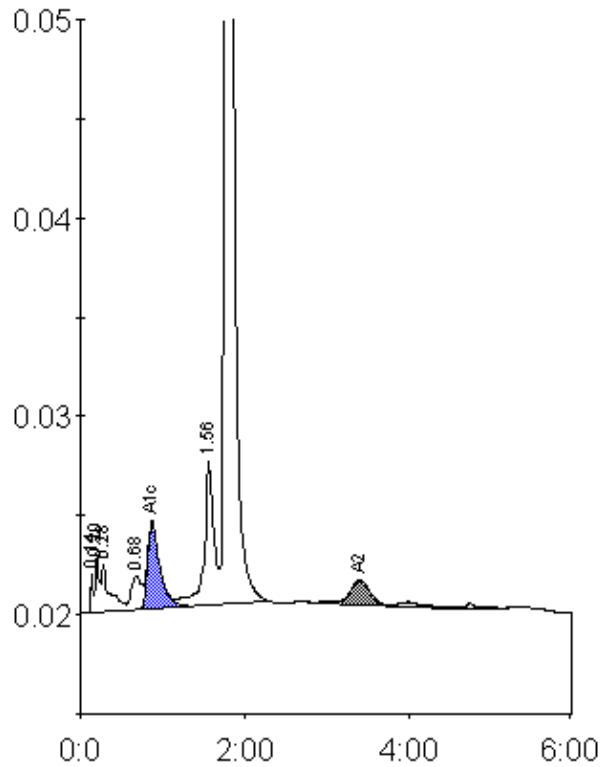

Peak table - ID: 10373098

| Peak | R.time | Height | Area | Area % |
|-------------|--------|---------|--------|--------|
| Unknown | 0.14 | 2105 | 3796 | 0.3 |
| A1a | 0.20 | 2925 | 10352 | 0.9 |
| A1b | 0.28 | 2431 | 15569 | 1.4 |
| LA1c/CHb-1 | 0.68 | 1700 | 14691 | 1.3 |
| A1c | 0.87 | 4358 | 46035 | 5.6 |
| P3 | 1.56 | 7271 | 62328 | 5.4 |
| A0 | 1.77 | 229814 | 978756 | 85.0 |
| A2 | 3.40 | 1230 | 20517 | 2.1 |
| Total Area: | | 1152045 | | |

| Concentration: | % |
|----------------|-----|
| A1c | 5.6 |
| A2 | 2.1 |