

# Patient report

Bio-Rad                      DATE: 09/09/2018  
D-10                         TIME: 10:32 PM  
S/N: #DJ4I016123        Software version: 4.20-2  
Sample ID:                 10361899  
Injection date             09/09/2018 10:28 PM  
Injection #: 62             Method: HbA1c  
Rack #: ---                 Rack position: 6

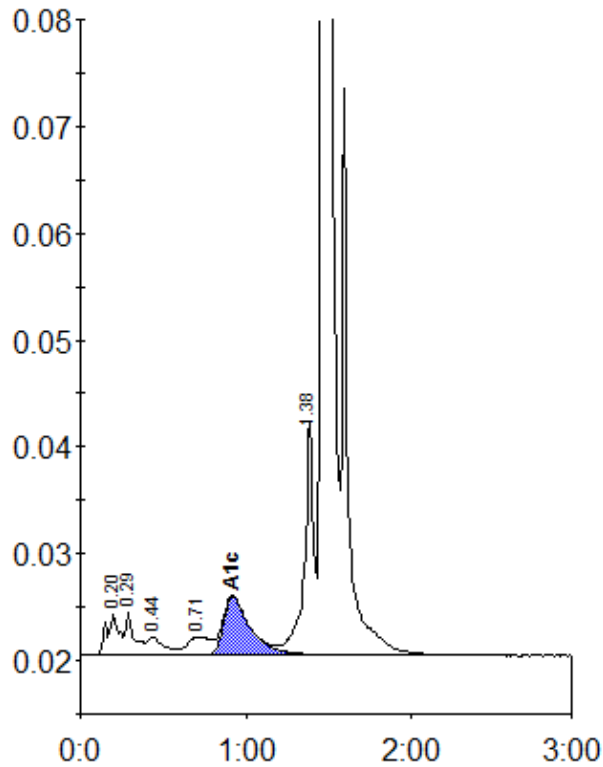

Peak table - ID: 10361899

| Peak        | R.time | Height  | Area    | Area % |
|-------------|--------|---------|---------|--------|
| A1a         | 0.20   | 3846    | 19737   | 1.3    |
| A1b         | 0.29   | 4010    | 15186   | 1.0    |
| F           | 0.44   | 1695    | 11830   | 0.8    |
| LA1c/CHb-1  | 0.71   | 1727    | 16171   | 1.1    |
| A1c         | 0.92   | 5500    | 62393   | 5.7    |
| P3          | 1.38   | 21840   | 88423   | 5.8    |
| A0          | 1.47   | 413793  | 1310566 | 86.0   |
| Total Area: |        | 1524306 |         |        |

|                |     |
|----------------|-----|
| Concentration: | %   |
| A1c            | 5.7 |