

Patient report

Bio-Rad DATE: 09/09/2018
D-10 TIME: 10:28 PM
S/N: #DJ4I016123 Software version: 4.20-2
Sample ID: 10361904
Injection date 09/09/2018 10:25 PM
Injection #: 61 Method: HbA1c
Rack #: --- Rack position: 5

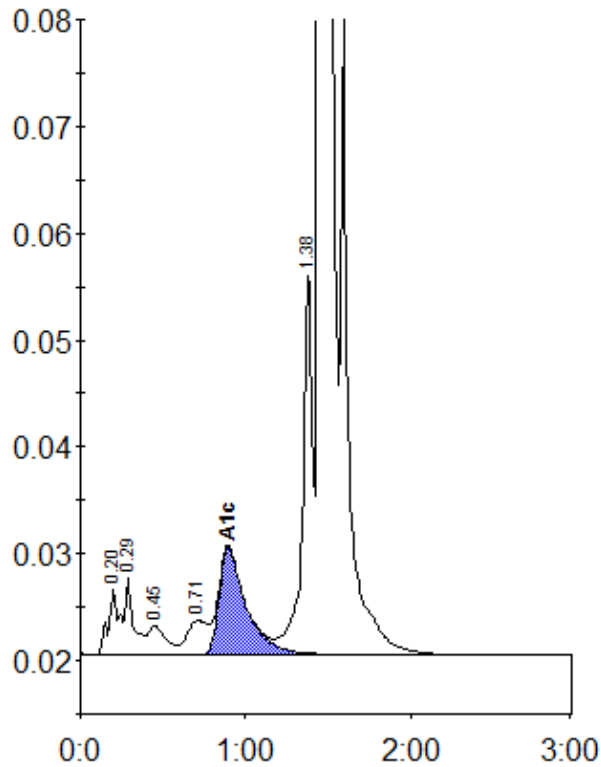

Peak table - ID: 10361904

Peak	R.time	Height	Area	Area %
A1a	0.20	6137	28563	1.0
A1b	0.29	7157	25815	0.9
F	0.45	2763	20589	0.7
LA1c/CHb-1	0.71	3237	27524	1.0
A1c	0.89	10045	114354	5.5
P3	1.38	35986	147544	5.2
A0	1.45	726777	2465124	87.1
Total Area:		2829514		

Concentration:	%
A1c	5.5