

Patient report

Bio-Rad DATE: 09/09/2018
D-10 TIME: 10:23 PM
S/N: #DJ4I016123 Software version: 4.20-2
Sample ID: 10340530
Injection date 09/09/2018 10:16 PM
Injection #: 58 Method: HbA1c
Rack #: --- Rack position: 2

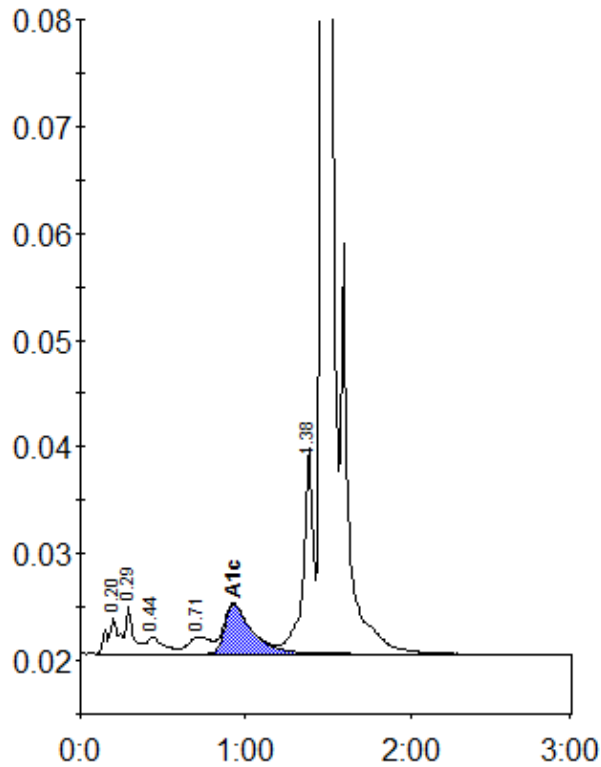

Peak table - ID: 10340530

Peak	R.time	Height	Area	Area %
A1a	0.20	3388	16319	1.0
A1b	0.29	4599	14044	0.8
F	0.44	1570	12045	0.7
LA1c/CHb-1	0.71	1572	14944	0.9
A1c	0.93	4647	53842	4.6
P3	1.38	19339	80298	4.8
A0	1.46	465030	1465424	88.4
Total Area:		1656916		

Concentration:	%
A1c	4.6