

Patient report

Bio-Rad DATE: 09/09/2018
D-10 TIME: 09:01 PM
S/N: #DJ4I016123 Software version: 4.20-2
Sample ID: 10392451
Injection date 09/09/2018 08:03 PM
Injection #: 31 Method: HbA1c
Rack #: --- Rack position: 5

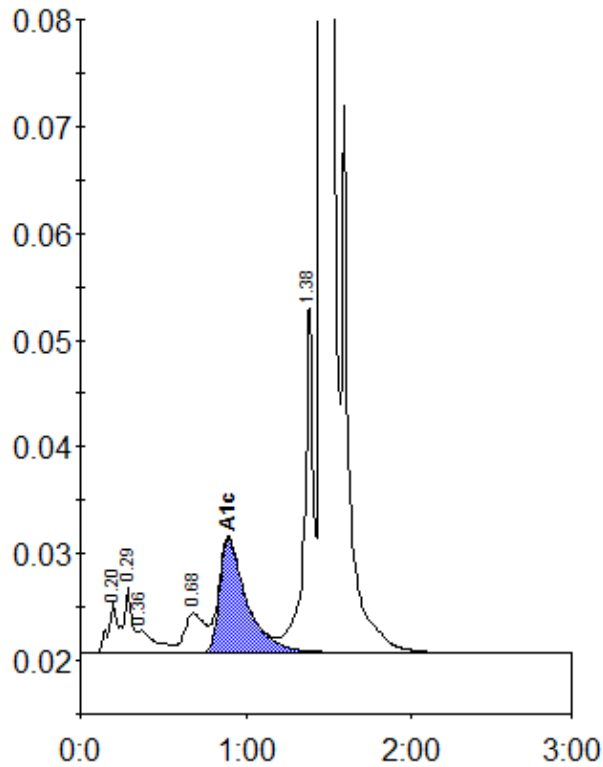

Peak table - ID: 10392451

Peak	R.time	Height	Area	Area %
A1a	0.20	4559	21139	0.9
A1b	0.29	6167	17553	0.8
Unknown	0.36	2057	15595	0.7
LA1c/CHb-1	0.68	3704	31830	1.4
A1c	0.89	10739	122206	7.1
P3	1.38	32722	129008	5.6
A0	1.46	585160	1952991	85.3
Total Area:			2290321	

Concentration:	%
A1c	7.1