

Patient report

Bio-Rad DATE: 09/09/2018
D-10 TIME: 03:34 AM
S/N: #DJ4I016123 Software version: 4.20-2
Sample ID: 10280385
Injection date 09/09/2018 02:29 AM
Injection #: 4 Method: HbA1c
Rack #: --- Rack position: 4

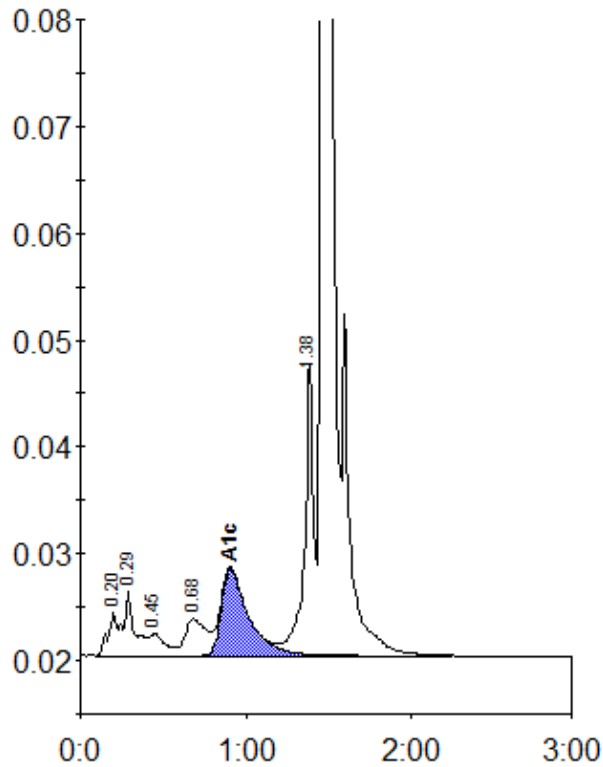

Peak table - ID: 10280385

Peak	R.time	Height	Area	Area %
A1a	0.20	4067	20252	1.2
A1b	0.29	6094	23726	1.5
F	0.45	2091	14432	0.9
LA1c/CHb-1	0.68	3445	30764	1.9
A1c	0.91	8169	93198	7.7
P3	1.38	27517	105806	6.5
A0	1.47	414383	1344227	82.3
Total Area:		1632404		

Concentration:	%
A1c	7.7