

Patient report

Bio-Rad DATE: 09/08/2018
D-10 TIME: 04:24 PM
S/N: #DJ4I016123 Software version: 4.20-2
Sample ID: 10361927
Injection date 09/08/2018 02:42 PM
Injection #: 26 Method: HbA1c
Rack #: --- Rack position: 5

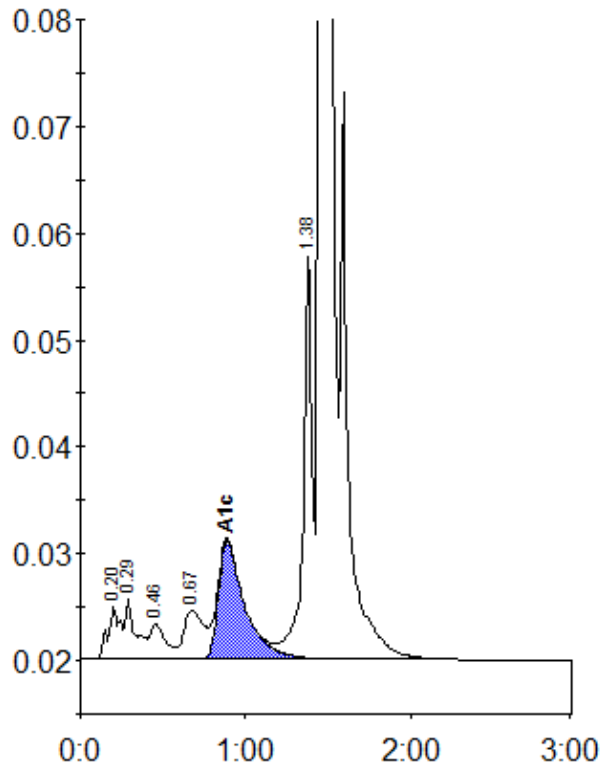

Peak table - ID: 10361927

Peak	R.time	Height	Area	Area %
A1a	0.20	4982	25269	1.0
A1b	0.29	5648	24898	1.0
F	0.46	3276	21838	0.9
LA1c/CHb-1	0.67	4592	38602	1.6
A1c	0.89	11142	123798	6.7
P3	1.38	38130	135590	5.5
A0	1.45	649737	2107490	85.1
Total Area:		2477485		

Concentration:	%
A1c	6.7