

Patient report

Bio-Rad DATE: 09/08/2018
D-10 TIME: 06:12 PM
S/N: #DJ4I016123 Software version: 4.20-2
Sample ID: 10336506
Injection date 09/08/2018 05:20 PM
Injection #: 35 Method: HbA1c
Rack #: --- Rack position: 8

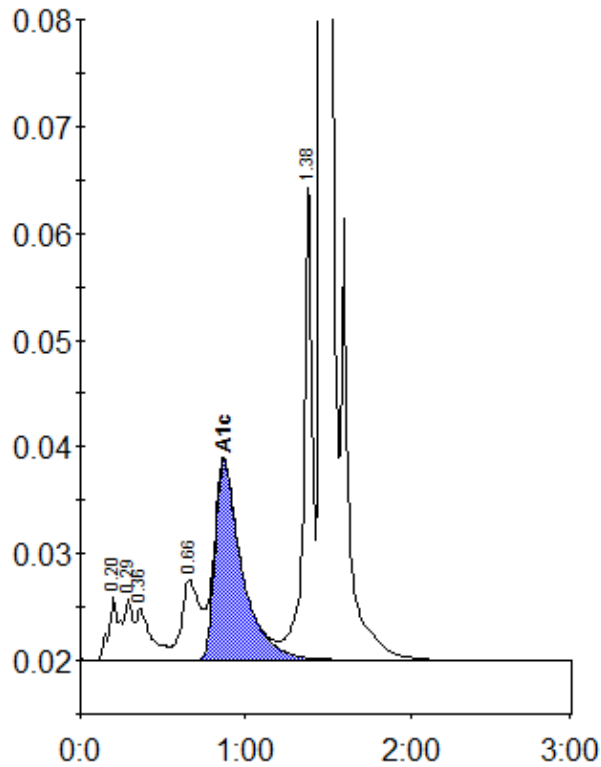

Peak table - ID: 10336506

| Peak | R.time | Height | Area | Area % |
|-------------|--------|--------|---------|--------|
| A1a | 0.20 | 5861 | 27421 | 1.3 |
| A1b | 0.29 | 5660 | 19993 | 1.0 |
| Unknown | 0.36 | 4865 | 30921 | 1.5 |
| LA1c/CHb-1 | 0.66 | 7490 | 57923 | 2.8 |
| A1c | 0.87 | 18711 | 212385 | 13.1 |
| P3 | 1.38 | 45421 | 159165 | 7.6 |
| A0 | 1.46 | 481116 | 1573015 | 75.6 |
| Total Area: | | | 2080821 | |

| Concentration: | % |
|----------------|------|
| A1c | 13.1 |