

# Patient report

Bio-Rad                      DATE: 09/08/2018  
D-10                         TIME: 04:22 PM  
S/N: #DJ4I016123        Software version: 4.20-2  
Sample ID:                 10388189  
Injection date             09/08/2018 01:55 PM  
Injection #: 19             Method: HbA1c  
Rack #: ---                Rack position: 8

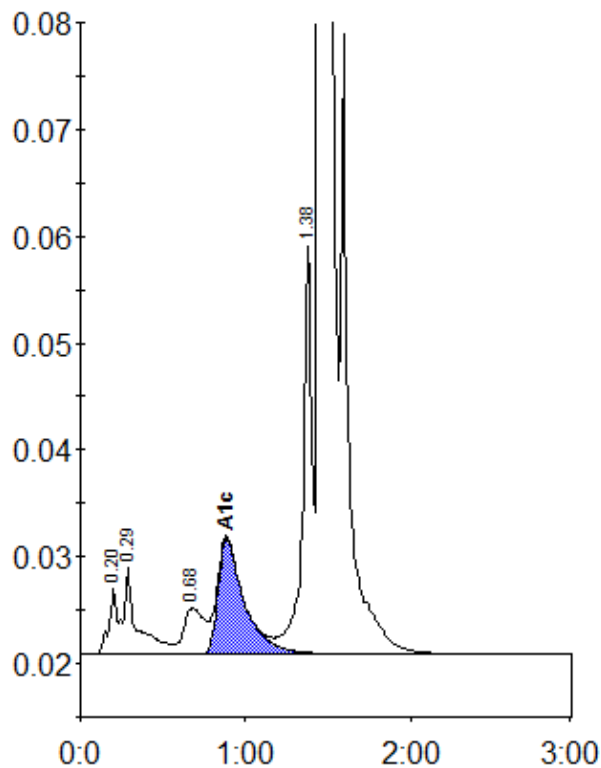

Peak table - ID: 10388189

Peak	R.time	Height	Area	Area %
A1a	0.20	6052	25503	0.9
A1b	0.29	8150	42312	1.5
LA1c/CHb-1	0.68	4299	37626	1.3
A1c	0.88	10820	120346	5.8
P3	1.38	38355	144865	5.1
A0	1.45	719178	2446721	86.8
Total Area:	2817373			

Concentration:	%
A1c	5.8