

Patient report

Bio-Rad DATE: 09/08/2018
D-10 TIME: 04:22 PM
S/N: #DJ4I016123 Software version: 4.20-2
Sample ID: 10366326
Injection date 09/08/2018 01:52 PM
Injection #: 18 Method: HbA1c
Rack #: --- Rack position: 7

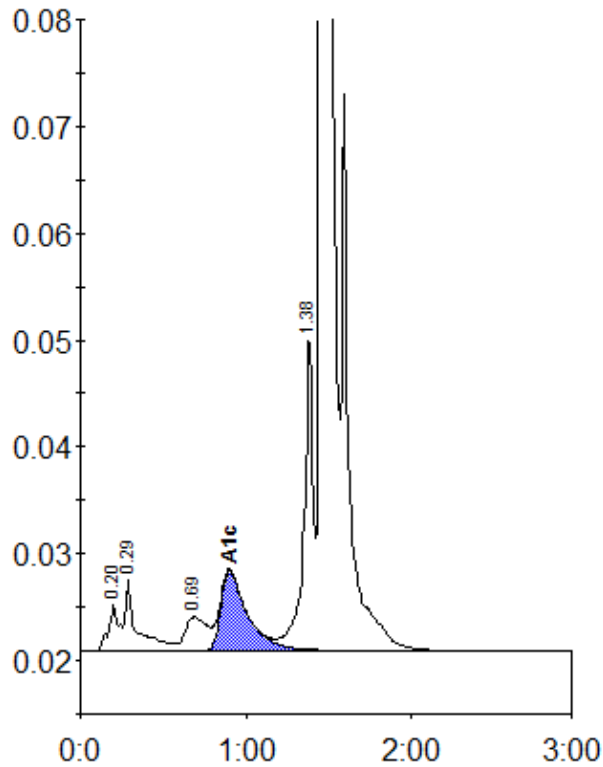

Peak table - ID: 10366326

| Peak | R.time | Height | Area | Area % |
|-------------|--------|---------|---------|--------|
| A1a | 0.20 | 4343 | 19405 | 0.9 |
| A1b | 0.29 | 6722 | 32686 | 1.5 |
| LA1c/CHb-1 | 0.69 | 3192 | 29526 | 1.4 |
| A1c | 0.90 | 7466 | 83971 | 5.3 |
| P3 | 1.38 | 29717 | 116104 | 5.3 |
| A0 | 1.46 | 572985 | 1893278 | 87.0 |
| Total Area: | | 2174970 | | |

| | |
|----------------|-----|
| Concentration: | % |
| A1c | 5.3 |