

Patient report

Bio-Rad DATE: 09/08/2018
D-10 TIME: 05:06 PM
S/N: #DJ4I016123 Software version: 4.20-2
Sample ID: 10388185
Injection date 09/08/2018 05:02 PM
Injection #: 29 Method: HbA1c
Rack #: --- Rack position: 2

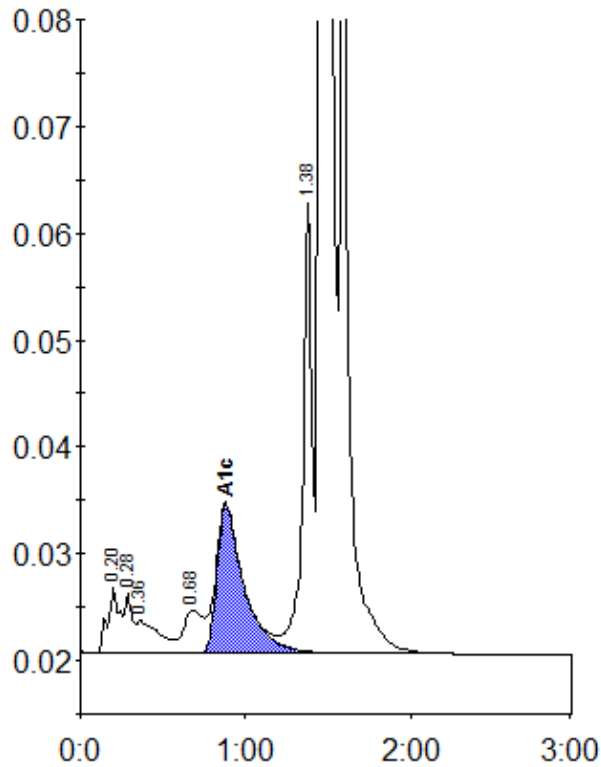

Peak table - ID: 10388185

| Peak | R.time | Height | Area | Area % |
|-------------|--------|---------|---------|--------|
| A1a | 0.20 | 6143 | 31118 | 1.2 |
| A1b | 0.28 | 5549 | 17651 | 0.7 |
| Unknown | 0.36 | 3101 | 29207 | 1.1 |
| LA1c/CHb-1 | 0.68 | 3954 | 32123 | 1.2 |
| A1c | 0.88 | 13827 | 157778 | 8.4 |
| P3 | 1.38 | 42179 | 158620 | 6.1 |
| A0 | 1.46 | 601236 | 2041224 | 78.7 |
| Unknown | 1.59 | 78079 | 126256 | 4.9 |
| Total Area: | | 2593977 | | |

| | |
|----------------|-----|
| Concentration: | % |
| A1c | 8.4 |