

Patient Name	Mrs. KUNJANI	Client Name	Path Star Diagnostic	Specimen Received	06/09/2018
Age/Sex	24/F	Client Code	MOLQ1098CM	Specimen Type	Tissue
Patient ID	011809060352	Ref. Doctor		Collection Date	06/09/2018
Specimen ID	MOLQ/B-921/18			Report Date	08/09/2018

SURGICAL PATHOLOGY REPORT
ECTOPIC PREGNANCY

DIAGNOSIS

TUBAL ECTOPIC PREGNANCY

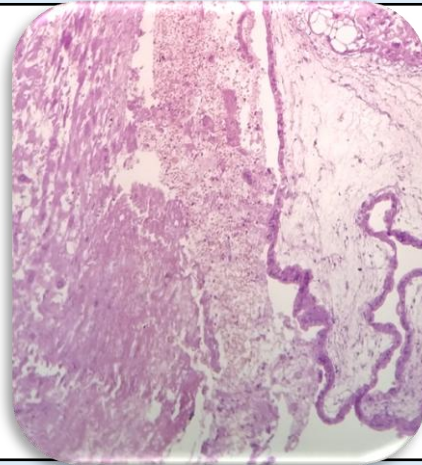

SPECIMEN

Ectopic Pregnancy

GROSS

Received 5 x 3.2 cm long tube like tissue piece. Cut section shows blood clot.

Microscopy

Section examined shows blood clot and trophoblastic cells.

Note : All biopsy specimen will be stored for 15 (fifteen)days, block and slides for 5(five) years only from the time of receipt at the laboratory. No request ,for any of the above, will be entertained after the due date.

Reference

- i) Rosai and Ackerman's Surgical Pathology.
- ii) Modern Surgical Pathology.

Gulshan Yadav, MD
Consultant Pathologist