

<b>Patient Name</b>	<b>Mrs. LALITA</b>	<b>Client Name</b>	Lalita Memorial Hospital	<b>Specimen Received</b>	06/09/2018
<b>Age/Sex</b>	30/F		Pvt. Ltd. (Rewari)	<b>Specimen Type</b>	Tissue
<b>Patient ID</b>	011809060339	<b>Client Code</b>	MolQ1652P	<b>Collection Date</b>	06/09/2018
<b>Specimen ID</b>	MOLQ/B-922/18	<b>Ref. Doctor</b>		<b>Report Date</b>	08/09/2018

## SURGICAL PATHOLOGY REPORT

### UTERINE POLYP

#### DIAGNOSIS

**ENDOMETRIAL POLYP**

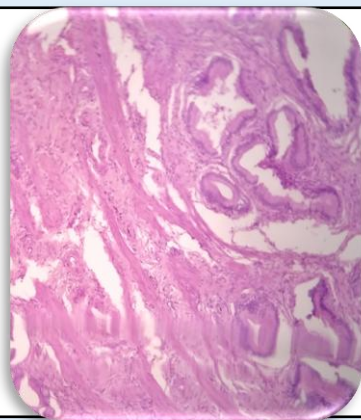

#### **SPECIMEN**

Uterine Polyp

#### **GROSS**

Received 3 x 2 cm greyish white tissue piece.

#### **Microscopy**

1. Section examined shows small and dilated endometrial glands.
2. Stroma shows mononuclear inflammatory cells.

**Note :** All biopsy specimen will be stored for 15 (fifteen) days, block and slides for 5 (five) years only from the time of receipt at the laboratory. No request for any of the above, will be entertained after the due date.

#### **Reference**

- i) Rosai and Ackerman's Surgical Pathology.
- ii) Modern Surgical Pathology.

A handwritten signature in black ink, appearing to read 'Gulshan', written over a light blue rectangular background.

**Gulshan Yadav, MD**  
**Consultant Pathologist**