

Patient Name	Mr. SAHIL	Client Name	Chirag Diagnostics,	Specimen Received	05/09/2018
Age/Sex	14/M		Gurgaon	Specimen Type	Tissue
Patient ID	011809050026	Client Code	MolQ1214CM	Collection Date	05/09/2018
Specimen ID	MOLQ/B-910-18	Ref. Doctor		Report Date	08/09/2018

SURGICAL PATHOLOGY REPORT
DUODENAL BIOPSY / CELIAC DISEASE ?

DIAGNOSIS

HIGHLY SUSPICIOUS OF CELIAC SPRUE-GRADE 1
CD 3 STUDIES IHC MARKER

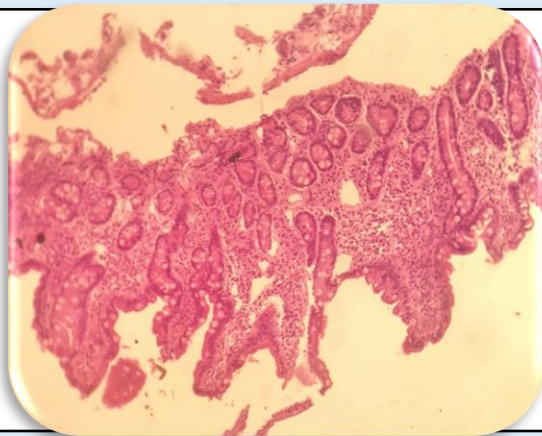

SPECIMEN

Duodenal Biopsy / Celiac Disease ?

GROSSING

Received tiny greyish white tissue piece.

Microscopy

1. Section examined shows villi with mild blunting.
2. Lymphocytes count observed was 25/enterocytes
3. Villi/Crypt Ratio within Normal Limit.
4. Plasma cells with sub mucosal glands.
5. No mitosis seen.
6. No cryptic abscess seen.

Note : All biopsy specimen will be stored for 15 (fifteen)days, block and slides for 5(five) years only from the time of receipt at the laboratory. No request ,for any of the above ,will be entertained after the due date.

Reference

- i) Rosai and Ackerman's Surgical Pathology.
- ii) Modern Surgical Pathology.

Gulshan Yadav, MD
Consultant Pathologist