

<b>Patient Name</b>	<b>Mrs. SARGINA</b>	<b>Client Name</b>	Global Diagnostic Center,	<b>Specimen Received</b>	04/09/2018
<b>Age/Sex</b>	45/F		Tauru	<b>Specimen Type</b>	Tissue
<b>Patient ID</b>	011809040232	<b>Client Code</b>	MolQ1703P	<b>Collection Date</b>	04/09/2018
<b>Specimen ID</b>	MOLQ/B-908/18	<b>Ref. Doctor</b>		<b>Report Date</b>	08/09/2018

## SURGICAL PATHOLOGY REPORT

### UTERUS

#### DIAGNOSIS

**CHRONIC CERVICITIS**

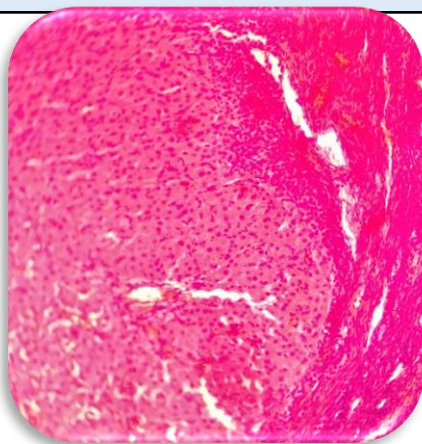

#### SPECIMEN

Uterus

#### GROSS

Received 10x7 cm uterus with cervix with bilateral adnexa. Ovary size: 3x2 cm, 3x3 cm.

#### Microscopy

Section examined shows

Endometrium with proliferative phase

Myometrium with muscle bundle

Cervix with mononuclear inflammatory cells

Ovary and tube unremarkable

Other ovary and tube unremarkable.

**Note :** All biopsy specimen will be stored for 15 (fifteen) days, block and slides for 5 (five) years only from the time of receipt at the laboratory. No request, for any of the above, will be entertained after the due date

#### Reference

- i) Rosai and Ackerman's Surgical Pathology.
- ii) Modern Surgical Pathology.

**Gulshan Yadav, MD**  
Consultant Pathologist