

Patient report

Bio-Rad DATE: 09/06/2018
D-10 TIME: 07:50 PM
S/N: #DJ4I016123 Software version: 4.20-2
Sample ID: 10361562
Injection date 09/06/2018 07:40 PM
Injection #: 40 Method: HbA1c
Rack #: --- Rack position: 5

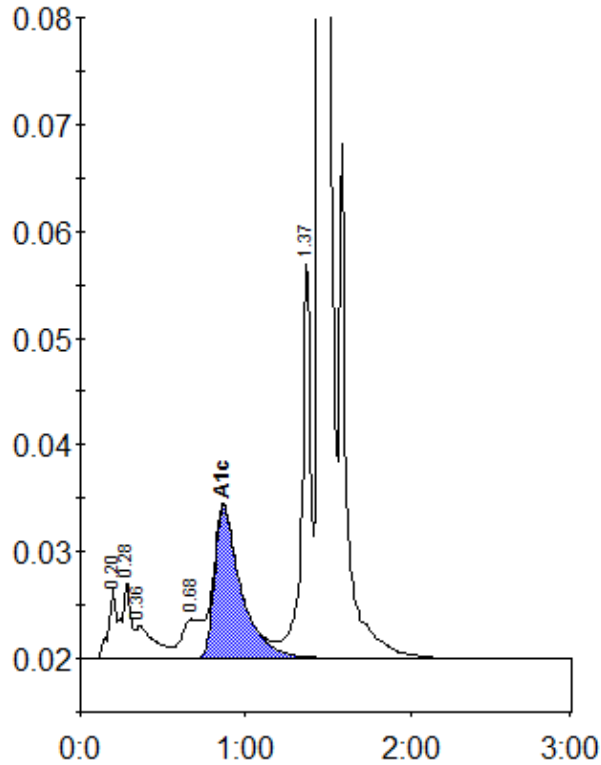

Peak table - ID: 10361562

| Peak | R.time | Height | Area | Area % |
|-------------|--------|--------|---------|--------|
| A1a | 0.20 | 6539 | 21273 | 1.0 |
| A1b | 0.28 | 7195 | 27437 | 1.2 |
| Unknown | 0.36 | 3038 | 23959 | 1.1 |
| LA1c/CHb-1 | 0.68 | 3677 | 27863 | 1.3 |
| A1c | 0.87 | 14285 | 159960 | 9.7 |
| P3 | 1.37 | 37395 | 138156 | 6.2 |
| A0 | 1.45 | 567865 | 1818901 | 82.0 |
| Total Area: | | | 2217550 | |

| | |
|----------------|-----|
| Concentration: | % |
| A1c | 9.7 |