

Patient report

Bio-Rad DATE: 09/06/2018
D-10 TIME: 06:46 PM
S/N: #DC2K755917 Software version: 4.30-2
Sample ID: 10340850
Injection date 09/06/2018 06:45 PM
Injection #: 7 Method: HbA1c
Rack #: --- Rack position: 7

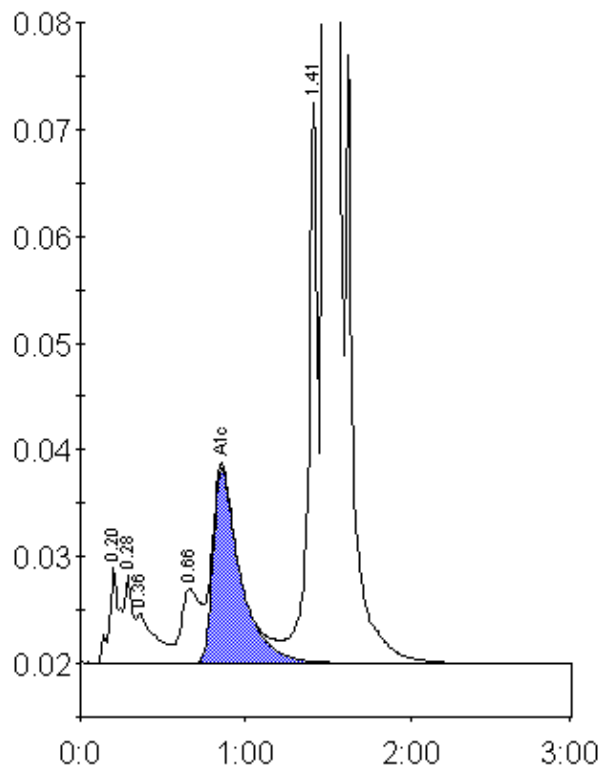

Peak table - ID: 10340850

Peak	R.time	Height	Area	Area %
A1a	0.20	8896	38653	1.3
A1b	0.28	8144	26603	0.9
Unknown	0.36	4648	36844	1.2
LA1c/CHb-1	0.66	6943	56388	1.9
A1c	0.86	18270	209469	8.2
P3	1.41	52477	205066	6.8
A0	1.49	685607	2455993	81.1
Total Area:		3029015		

Concentration:	%
A1c	8.2