

Patient report

Bio-Rad DATE: 09/06/2018
D-10 TIME: 06:44 PM
S/N: #DC2K755917 Software version: 4.30-2
Sample ID: 10297213
Injection date 09/06/2018 06:26 PM
Injection #: 1 Method: HbA1c
Rack #: --- Rack position: 1

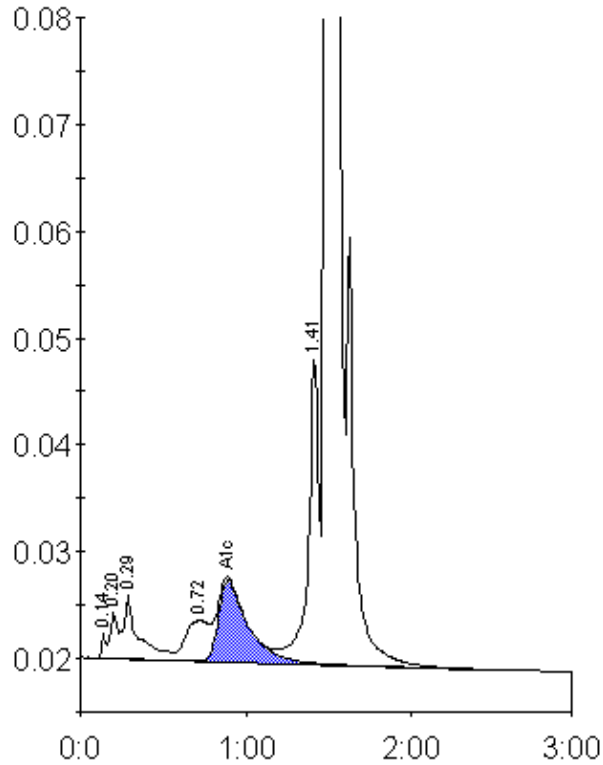

Peak table - ID: 10297213

Peak	R.time	Height	Area	Area %
Unknown	0.14	2367	4592	0.2
A1a	0.20	4259	12128	0.6
A1b	0.29	6041	38026	1.8
LA1c/CHb-1	0.72	3791	36994	1.7
A1c	0.89	7644	95053	5.9
P3	1.41	28797	127270	6.0
A0	1.49	515663	1816363	85.3
Total Area:		2130425		

Concentration:	%
A1c	5.9