

Patient report

Bio-Rad DATE: 09/06/2018
D-10 TIME: 07:01 PM
S/N: #DJ4I016123 Software version: 4.20-2
Sample ID: 10404092
Injection date 09/06/2018 06:50 PM
Injection #: 28 Method: HbA1c
Rack #: --- Rack position: 3

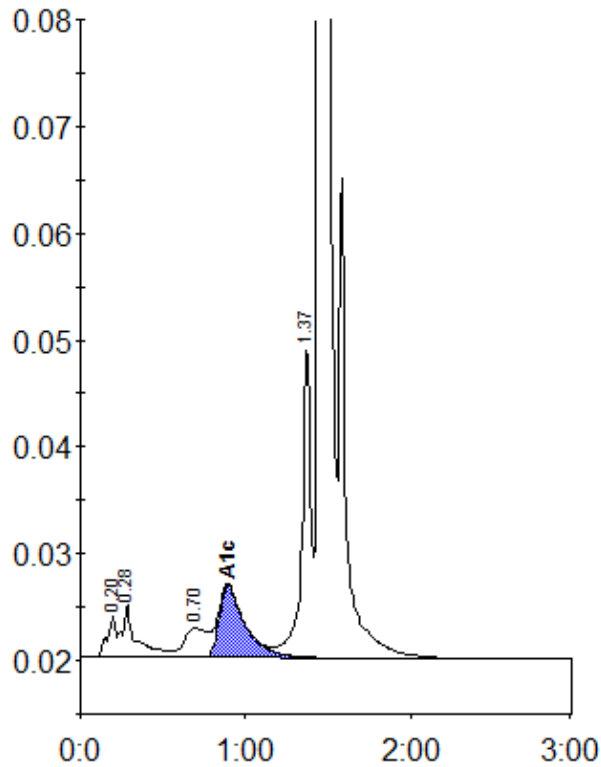

Peak table - ID: 10404092

| Peak | R.time | Height | Area | Area % |
|-------------|--------|---------|---------|--------|
| A1a | 0.20 | 3960 | 14429 | 0.8 |
| A1b | 0.28 | 4957 | 29931 | 1.6 |
| LA1c/CHb-1 | 0.70 | 2736 | 27339 | 1.5 |
| A1c | 0.89 | 6740 | 74279 | 5.8 |
| P3 | 1.37 | 29544 | 108024 | 5.7 |
| A0 | 1.45 | 534864 | 1624732 | 86.5 |
| Total Area: | | 1878733 | | |

| | |
|----------------|-----|
| Concentration: | % |
| A1c | 5.8 |