

Patient report

Bio-Rad DATE: 09/06/2018
D-10 TIME: 05:22 PM
S/N: #DJ4I016123 Software version: 4.20-2
Sample ID: 10051241
Injection date 09/06/2018 03:18 PM
Injection #: 21 Method: HbA1c
Rack #: --- Rack position: 1

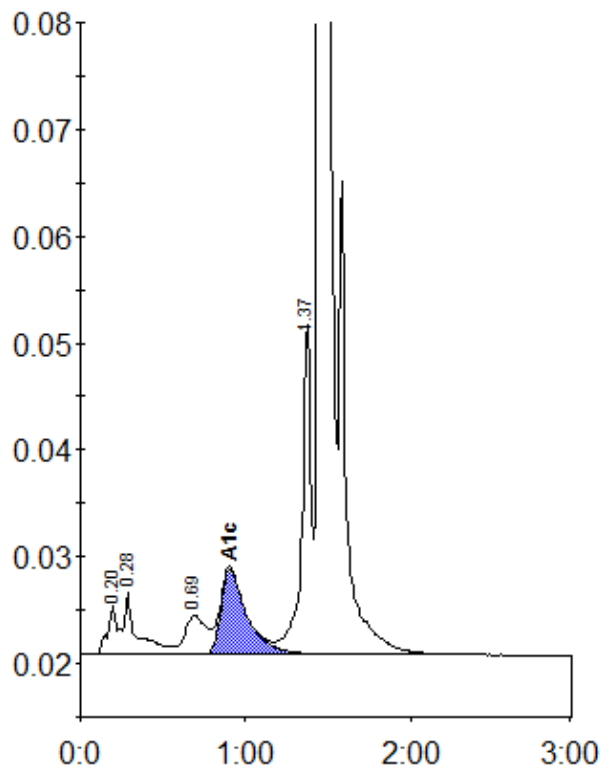

Peak table - ID: 10051241

Peak	R.time	Height	Area	Area %
A1a	0.20	4536	20739	0.9
A1b	0.28	5796	30433	1.4
LA1c/CHb-1	0.69	3610	33122	1.5
A1c	0.90	8025	87879	5.8
P3	1.37	31014	118818	5.4
A0	1.45	597233	1896104	86.7
Total Area:		2187096		

Concentration:	%
A1c	5.8