

# Patient report

Bio-Rad                      DATE: 09/06/2018  
D-10                          TIME: 02:55 PM  
S/N: #DJ4I016123        Software version: 4.20-2  
Sample ID:                    10387844  
Injection date                09/06/2018 01:11 PM  
Injection #: 11                Method: HbA1c  
Rack #: ---                    Rack position: 7

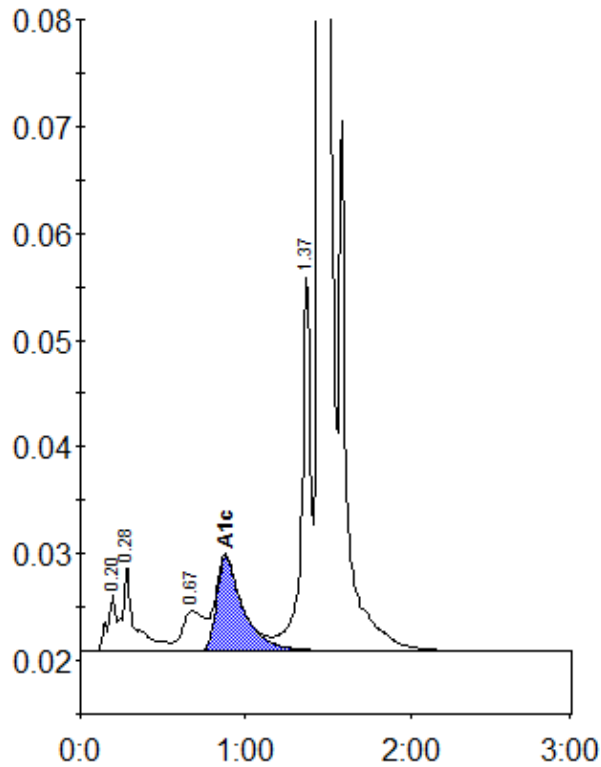

Peak table - ID: 10387844

Peak	R.time	Height	Area	Area %
A1a	0.20	5308	19305	0.8
A1b	0.28	7944	40813	1.7
LA1c/CHb-1	0.67	3728	34677	1.4
A1c	0.88	8813	97966	5.9
P3	1.37	35335	134953	5.6
A0	1.45	651136	2088161	86.4
Total Area:	2415874			

Concentration:	%
A1c	5.9