

Patient report

Bio-Rad DATE: 09/05/2018
D-10 TIME: 08:22 PM
S/N: #DJ4I016123 Software version: 4.20-2
Sample ID: 10313365
Injection date 09/05/2018 07:57 PM
Injection #: 29 Method: HbA1c
Rack #: --- Rack position: 9

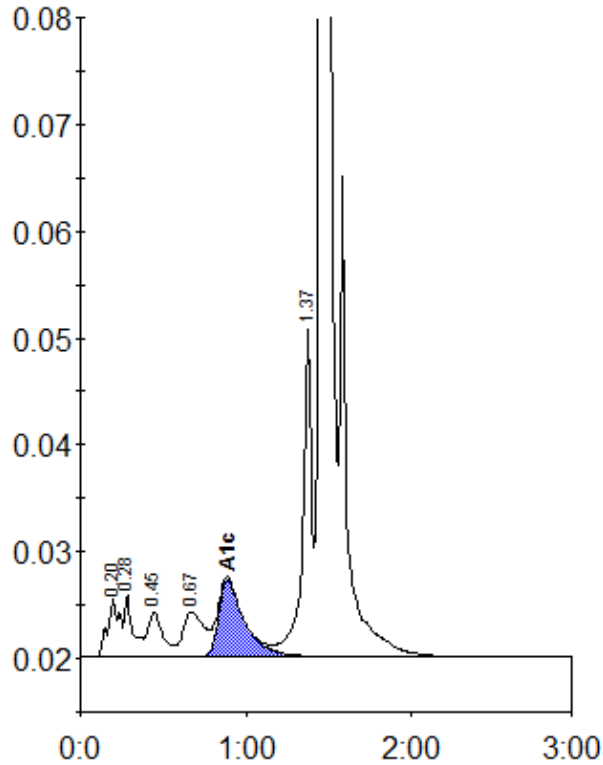

Peak table - ID: 10313365

| Peak | R.time | Height | Area | Area % |
|-------------|--------|---------|---------|--------|
| A1a | 0.20 | 5494 | 27820 | 1.4 |
| A1b | 0.28 | 5827 | 20213 | 1.0 |
| F | 0.45 | 4171 | 27320 | 1.3 |
| LA1c/CHb-1 | 0.67 | 4195 | 37805 | 1.9 |
| A1c | 0.89 | 7283 | 78647 | 5.7 |
| P3 | 1.37 | 31529 | 117174 | 5.8 |
| A0 | 1.45 | 561787 | 1724973 | 84.8 |
| Total Area: | | 2033953 | | |

| | |
|----------------|-----|
| Concentration: | % |
| A1c | 5.7 |