

# Patient report

Bio-Rad                      DATE: 09/05/2018  
D-10                         TIME: 08:21 PM  
S/N: #DJ4I016123        Software version: 4.20-2  
Sample ID:                 10387905  
Injection date             09/05/2018 07:51 PM  
Injection #: 27             Method: HbA1c  
Rack #: ---                 Rack position: 7

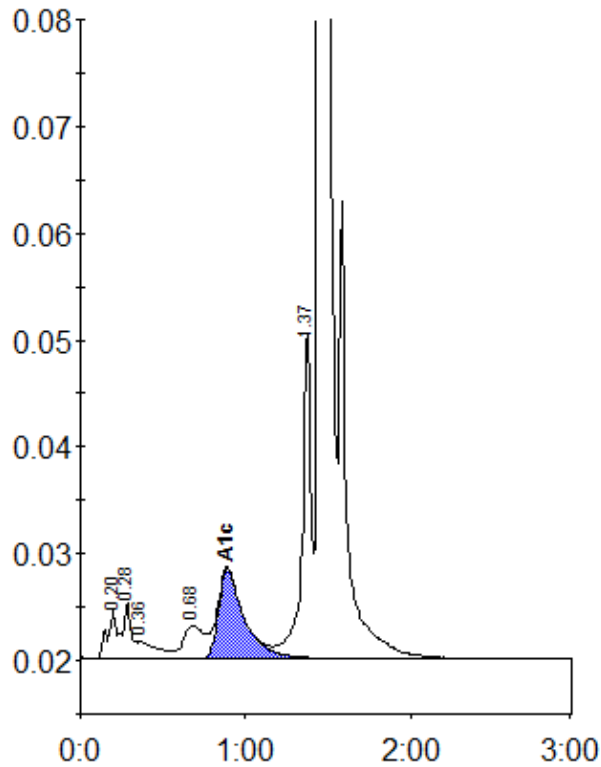

Peak table - ID: 10387905

| Peak        | R.time | Height  | Area    | Area % |
|-------------|--------|---------|---------|--------|
| A1a         | 0.20   | 4558    | 16742   | 0.8    |
| A1b         | 0.28   | 5252    | 19004   | 0.9    |
| Unknown     | 0.36   | 1622    | 13546   | 0.7    |
| LA1c/CHb-1  | 0.68   | 3023    | 26318   | 1.3    |
| A1c         | 0.89   | 8319    | 89637   | 6.3    |
| P3          | 1.37   | 30758   | 112120  | 5.5    |
| A0          | 1.45   | 572640  | 1757335 | 86.4   |
| Total Area: |        | 2034701 |         |        |

|                |     |
|----------------|-----|
| Concentration: | %   |
| A1c            | 6.3 |