

Patient report

Bio-Rad DATE: 09/05/2018
D-10 TIME: 08:21 PM
S/N: #DJ4I016123 Software version: 4.20-2
Sample ID: 10244487
Injection date 09/05/2018 07:48 PM
Injection #: 26 Method: HbA1c
Rack #: --- Rack position: 6

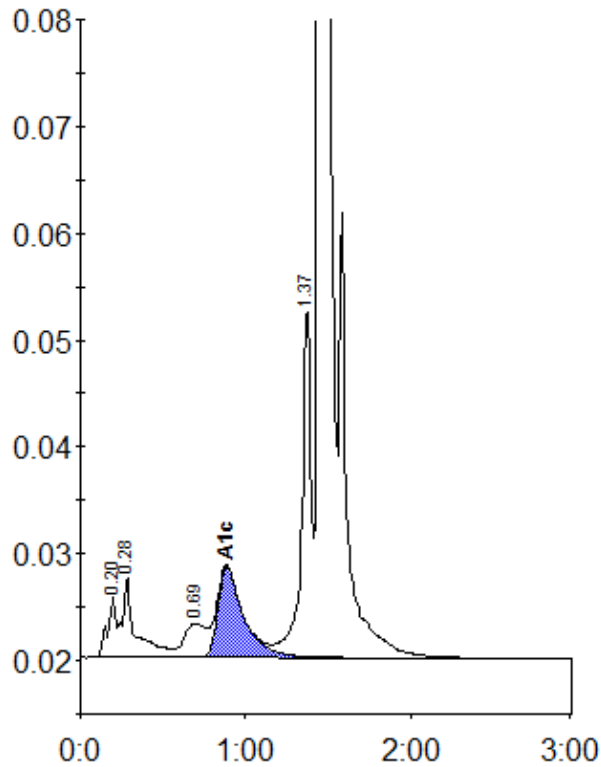

Peak table - ID: 10244487

| Peak | R.time | Height | Area | Area % |
|-------------|---------|--------|---------|--------|
| A1a | 0.20 | 5667 | 20516 | 0.9 |
| A1b | 0.28 | 7634 | 42411 | 1.9 |
| LA1c/CHb-1 | 0.69 | 3197 | 30659 | 1.4 |
| A1c | 0.88 | 8505 | 92540 | 6.1 |
| P3 | 1.37 | 32923 | 127870 | 5.8 |
| A0 | 1.45 | 605763 | 1883211 | 85.7 |
| Total Area: | 2197207 | | | |

| | |
|----------------|-----|
| Concentration: | % |
| A1c | 6.1 |